1969

THE PINES

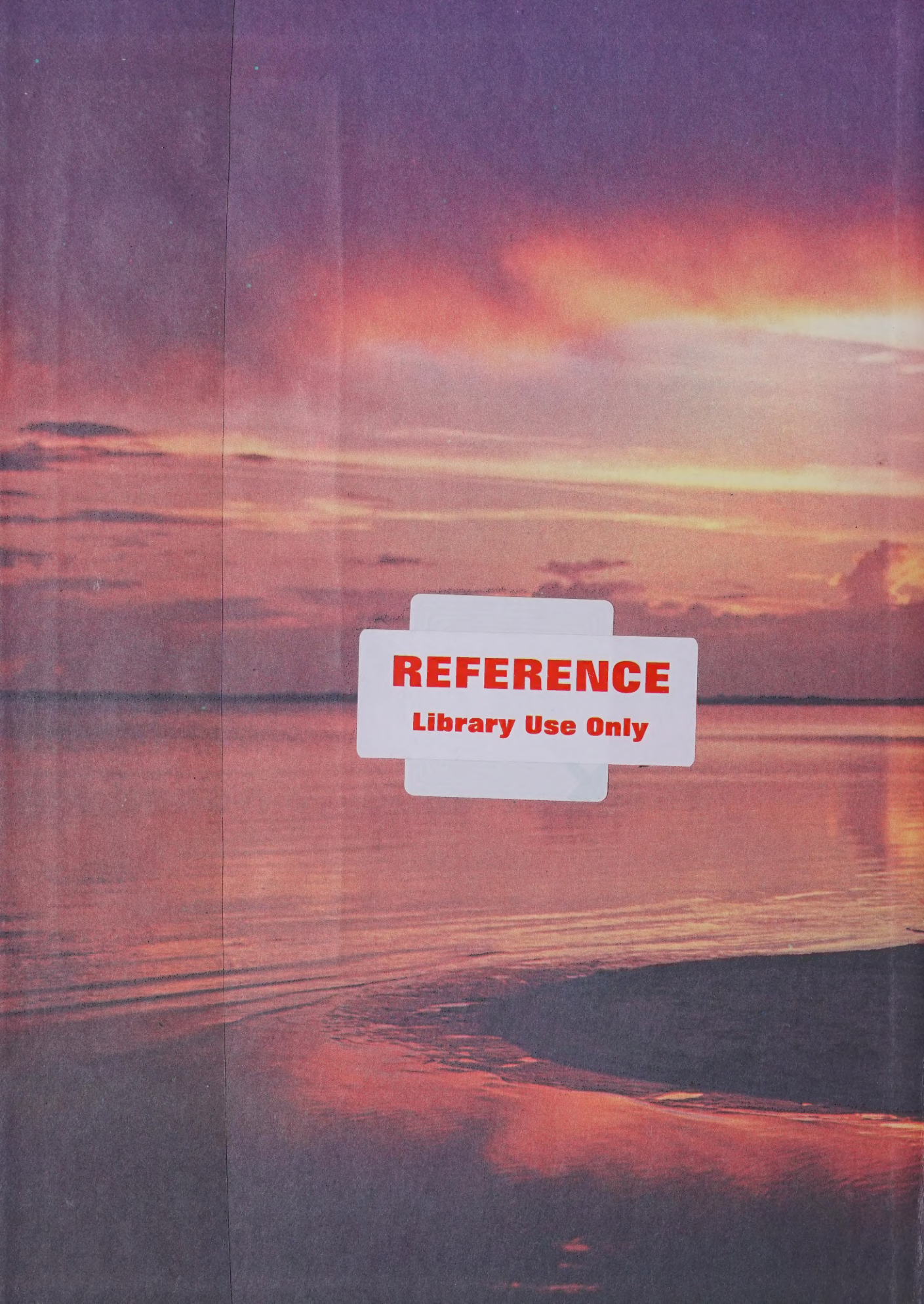

REFERENCE
Library Use Only

Ronnie Walker

BURKE COUNTY
PUBLIC LIBRARY

Digitized by the Internet Archive
in 2023 with funding from
North Carolina Digital Heritage Center

https://archive.org/details/pines197300sale

THE PINES
1973
Salem High School

SWING
IN
12

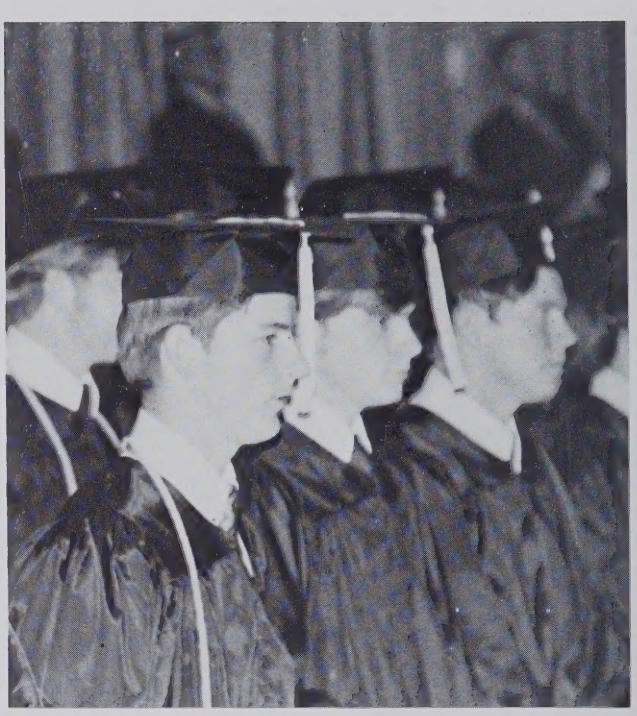

Deeonne
Robin

Final Foreword

The final year of Salem High School is quickly fading with each closing day. We all grieve with the knowledge that no longer will our Alma Mater be sung, no longer will we cheer at pep rallies, no longer will we watch our Mighty Tigers in action, and never again will Salem graduate a Senior Class after 1973. Each of you have memories of this year special only to you. These memories you must always cling to . . . for there shall never be another year such as this year, never another school like Salem.

The Pines Staff of 1973 hope they have in some way aided you, the students and faculty, in preserving those memorable moments within the following pages of the final Pines.

We, the Pines Staff, present the 1973 Pines.

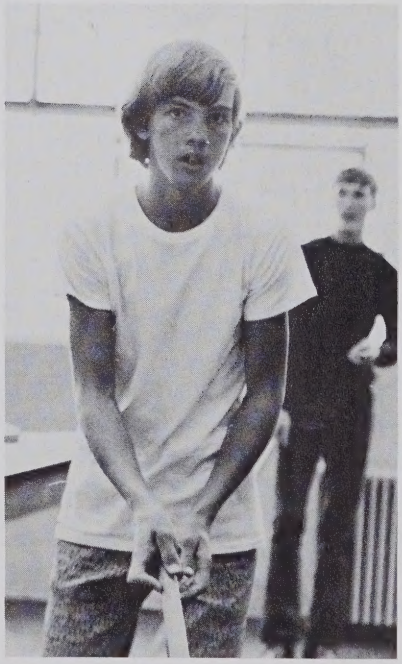

A Look . . . At Student Life

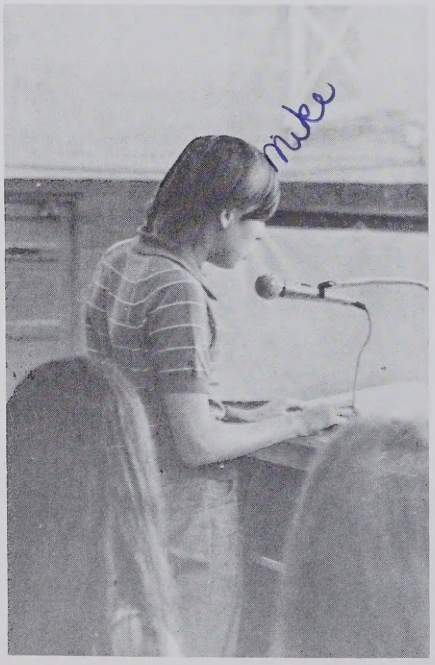

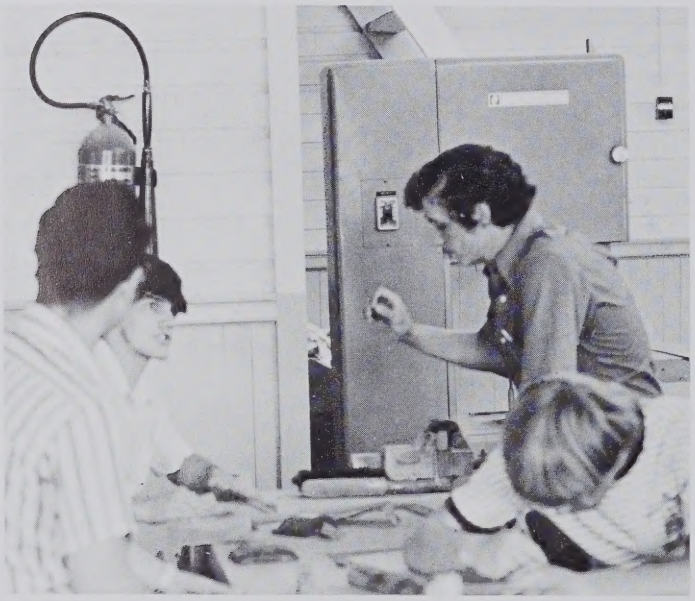

S
S
10

Salem High will never die as long as one of you remember it. The Seniors will go on to higher education, places of employment, and families. Underclassmen will go to Freedom High. Wherever you go and whatever you do Salem High will be remembered. Let's hope that we have more memories on the plus side than the minus.

Each of you represent Salem whether your plans include higher education, or enrollment in Freedom High.

Good-bye and may God bless each of you.

Sincerely,

L. A. Horton

Throughout the years the dedication of The Pines has been very meaningful to the students and to the faculty, especially to that special someone who receives dedication. Because this is our last year and because so many people have helped us, we found it difficult to dedicate this annual to just one person.

Therefore, in appreciation, we, the Pines Staff dedicate the 1973 Pines to . . .

. . . Our Faculty

ROGER BAKER

Last year he did his student teaching at Salem, and returned this year to teach the 6th grade. Roger is assistant coach of the Varsity Football Team.

J. R. BAIRD

His teaching career of 17 years have all been spent at Salem. He has been a loyal and patient sponsor to the Annual Staff. We Seniors just love his subjects . . . Economics and Sociology, and World Geography.

CAROL BENTON

A Salem grad who came back home to start her teaching career. Once a former member of the Beta Club, now the sponsor of it. She teaches Physical Science, Math, and English.

BENNIE BLACK

Mrs. Black is always there to guide us to bigger and better horizons. In her four years of counseling at Salem, she has always shown interest in the students.

CHARLES BRITTAIN

Although he is only here for two periods each day, he is well known among the Salem students. As ICT teacher, he guides those students seeking industrial employment. He sponsors the VICA-ICT Club.

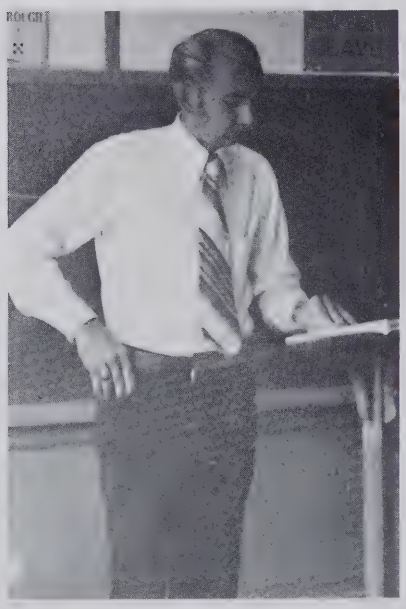

MILTON BRITTAIN

During his eight years teaching at Salem, he has been a hard worker for the school and for the students. He teaches Construction and Carpentry, and he sponsors the VICA Club. Last year, as coach of the Girl's Softball Team, he led the team to win the Western Piedmont Conference.

SHIRLEY BROWN

As a teacher at Salem for 5 years, she has taught French I, II, III, IV. Mrs. Brown sponsors the French Club and inspires learning with a trip to the Biltmore Estates.

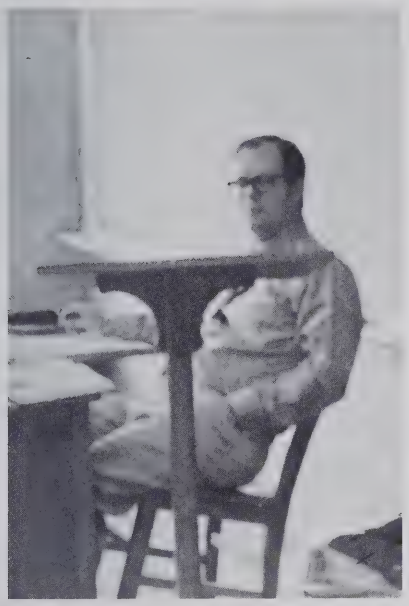

GENE CABANISS

He has his way with the women . . . sponsors the Drill Team! With three years at Salem, he teaches World History, U.S. History, and has been our Guidance Counselor.

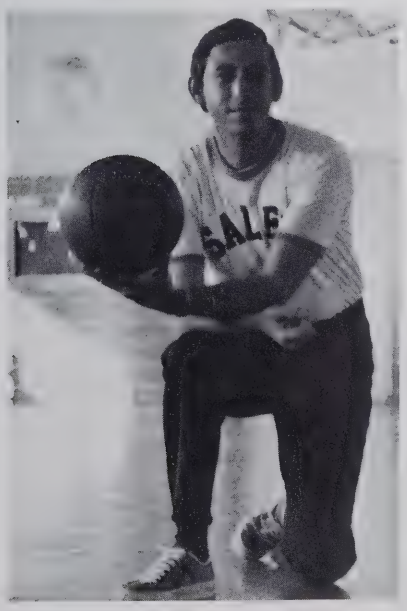

WILTON DAVES

A graduate of Salem who now coaches our Varsity Basketball team and Baseball team. He is a former teacher of Salem.

ROBERT HARBOUR

In his three years at Salem he has shown much interest in the school. He sponsors the SGA, and he has been the photography advisor to the Annual Staff. He teaches Physical Science, Chemistry, and Physics.

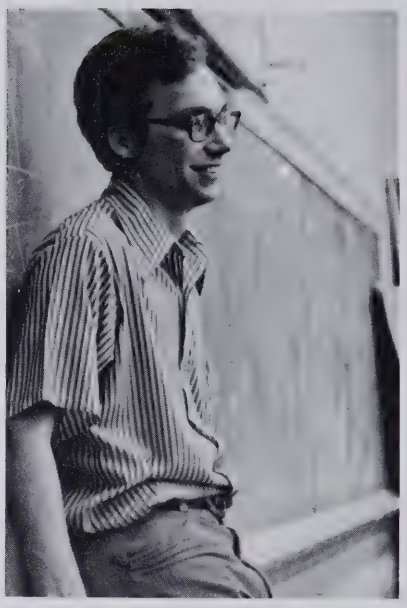

L. A. HORTON

Our "Boss" of five years at Salem High. He has guided us through difficult times, and many thanks go out to him for his patience and understanding.

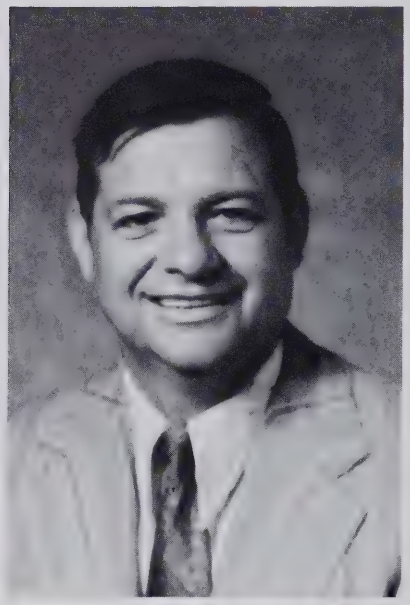

CLAUDE HOYLE

Mr. Hoyle has been a faculty member for 14 years. He teaches General Math and Girl's Physical Education. Also, he is coach of the Girl's J.V. and Varsity Basketball teams.

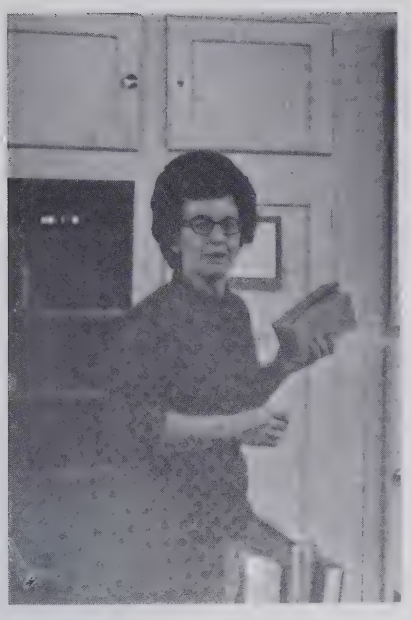

MYRTLE HOYLE

Teaching Home Economics at Salem for 18 consecutive years and sponsoring the FHA shows her desire to help those young girls interested in homemaking. She always encourages us to create and to apply ourselves constructively.

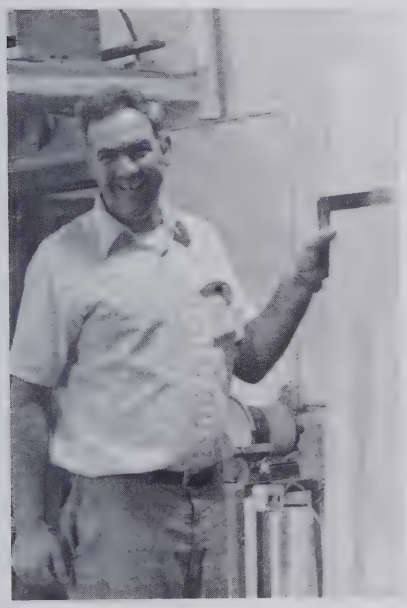

PAT HOYLE

In his 2 years at Salem, Mr. Hoyle's great sense of humor and sweet disposition have made him well-liked among the students. He teaches Agriculture and sponsors the FFA.

LARRY HUFFMAN

The biggest part of his time and thoughts have been dedicated to Salem. As coach of the football and track teams, we appreciate all he has done to make our Tigers the best. He sponsors the Monogram Club and teaches P.E. and U.S. History. Keep up the good work, Larry!

MARCIA JORDON

Her success as chorus teacher is evident during many of our chapel programs. She has been teaching at Salem for two years.

JANE LAYTON

For the past two years, she has taught IV at Salem. Although she spends only two periods with us each day, her friendly smile and kind ways are well known among the students.

DENNIS LEONARD

Dennis is very active in school affairs. As assistant football coach and Junior Varsity Basketball coach, he has been of great help to our mighty Tigers. He is a former Tiger himself.

ETHELENE LONG

As librarian of Salem High, she has been of great assistance to us in finding research materials and pleasure reading. She is always ready and willing to help us. Mrs. Long has been with us 7 years.

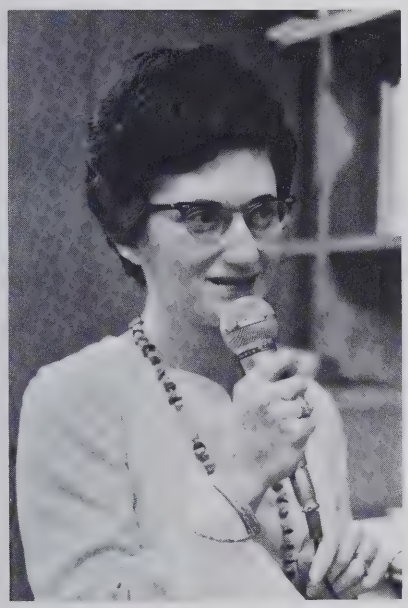

BARBARA McCURRY

Barbara has been very patient, understanding, and loyal to Salem High. She has been there when the students needed her, and now Freedom High students will look to her as we do. Sometimes we wonder what would happen to Salem if we didn't have her as secretary.

BRENDA MEEKER

Although she has only been with us for two years, she has been an active sponsor of the Varsity Cheerleaders, Pep Club, and the Senior Play. Mrs. Meeker has proven her interest in the students of Salem. Junior and Senior English is her specialty.

Ronnie,
You have been such a good student and it has been a real pleasure to work with you this year. I hope to see you next year at Freedom High. God bless you!
Mrs. Meeker

FRANK MILLER

Mr. Miller has taught Biology at Salem for 8 years. Our Sophomore year wouldn't be complete without his Biology dissections! Mr. Miller sponsors the F.T.A.

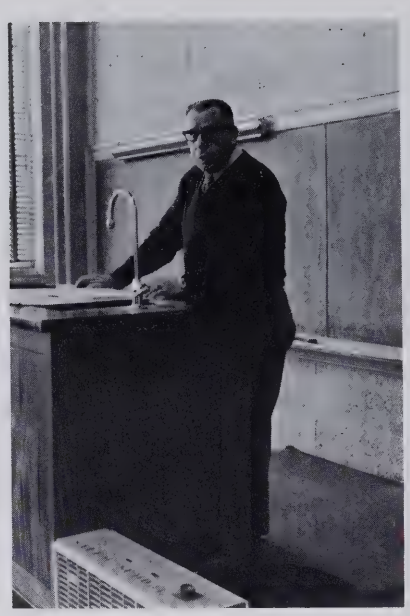

BETTY SINDEN

Everybody knows Mrs. Sinden because she is one of the first teachers we meet when we enter into our Freshman year. Mrs. Sinden is a hard and understanding teacher. She has taught Freshman English for 6 years at Salem.

PATRICIA SMITH

Within Mrs. Smith's two years of teaching at Salem, she has become a favorite among the students. Not only is she a good teacher, but a good friend. A great sponsor of the F.B.L.A. She teaches Bookkeeping and Basic Business.

GRACE TAYLOR

Mrs. Taylor has taught English at Salem for 8 years. She is a patient and agreeable teacher as well as sponsor of the GAA. We appreciate her guidance as a sponsor during our Sophomore year.

RONI WOODELL

"Aunt Roni" always helps where she is needed in student activities. She is a faithful sponsor of the SGA and "The Claws." She teaches Typing, Shorthand, and Office Practice. Her sweet disposition has won her many friends among the students. Many thanks, Roni!

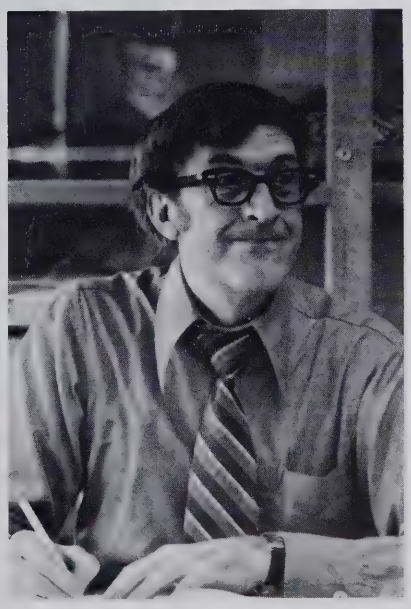

CLYDE YOUNG

Being "star pupils" under Clyde for four years, we truly believe he has the patience for the job. Always with a joke and a smile, he does his best to teach us math. He is a former graduate of Salem and has taught here for 16 years. He works hard as sponsor of the Key Club.

Our Leaders

Mrs. Woodell

Mr. Young

Mrs. Meeker

Mrs. McCurry

Mr. Cabiness

Mr. Horton

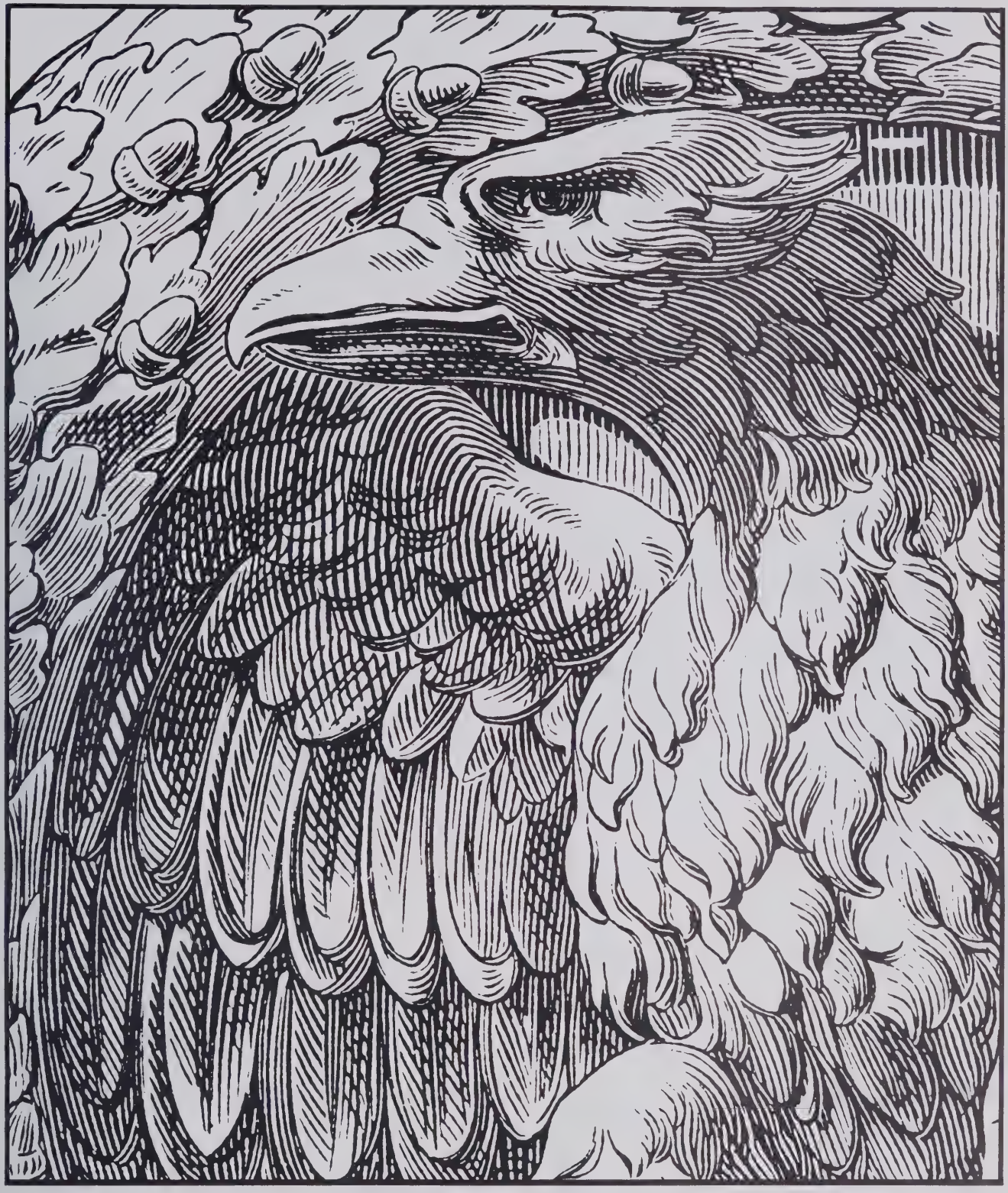

SENIORS

Senior Class Officers

PRESIDENT: Eric McCurry

VICE-PRESIDENT: Mike Randall

SECRETARY: Lib Morrison

TREASURER: Johnny Drury

REPORTER: Debbie Dale

Senior Class Favorites
Are
Linda Norman
and
Kenneth Fullbright

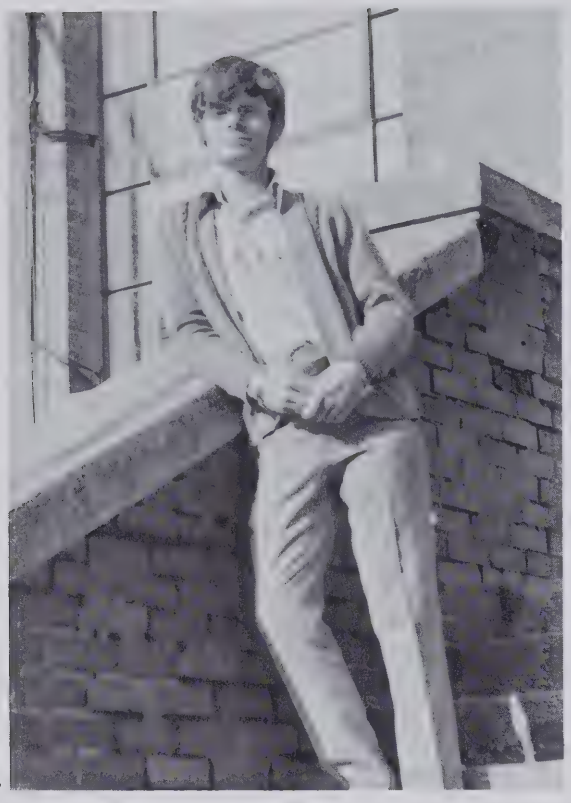

1.

2.

3.

4.

1. Marion Arrowood
2. Lynn Adkins
3. Cotton Baird
4. Randall Baker

1.

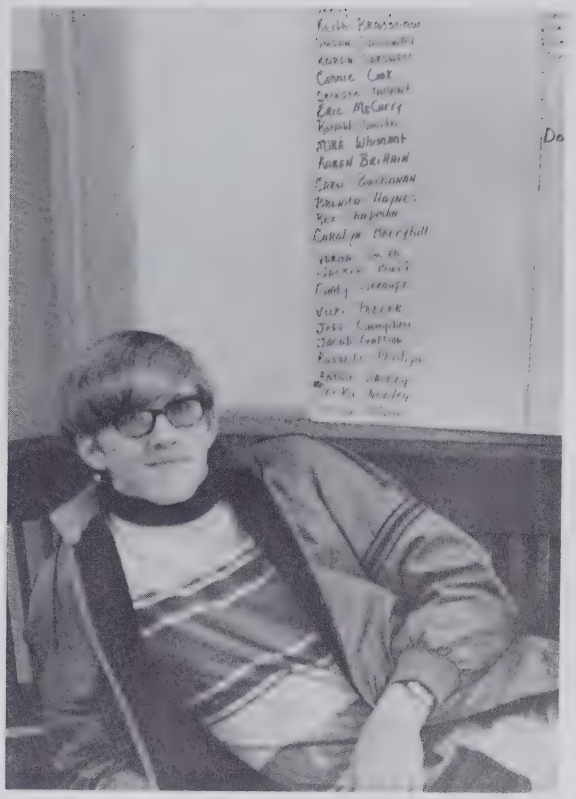

2.

3.

4.

1. Rita Baker
2. Stewart Beam
3. Joey Belanger
4. Judy Benfield

1.

1. Shelly Brackett
2. Deborah Bradley
3. Anita Bradshaw
4. Dana Brittain

2.

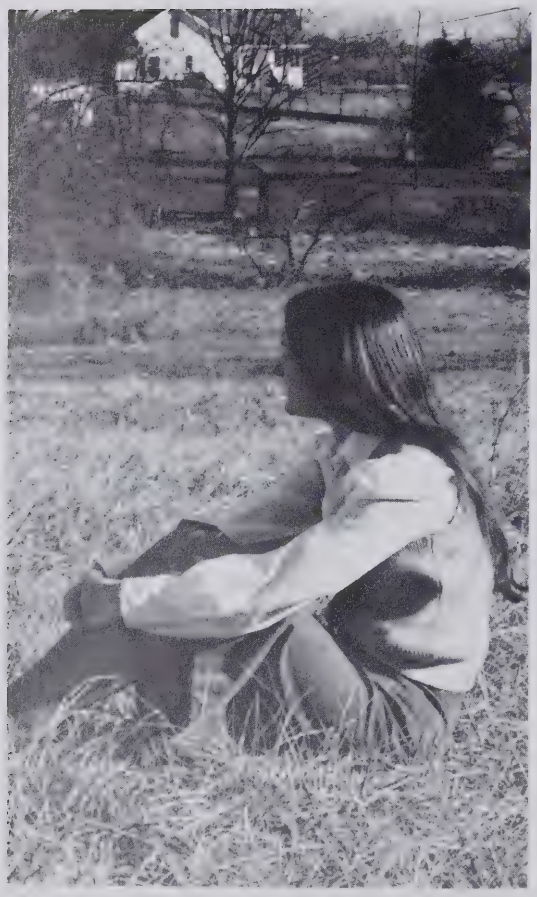

3.

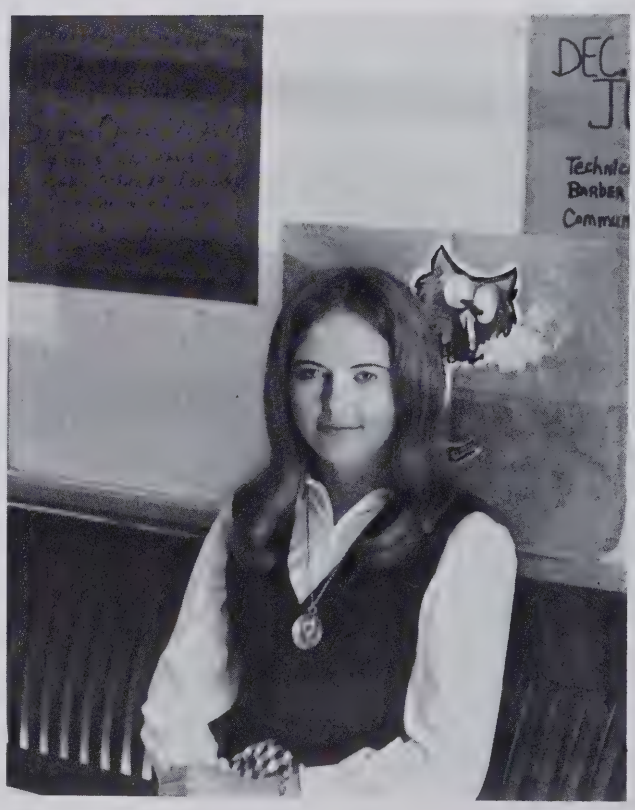

4.

1.

2.

3.

1. Debbie Brittain
2. Karen Brittain
3. Carol Buchanan
4. Shirley Buchanan

4.

1.

2.

3.

4.

1. Frances Buff
2. Becky Butler
3. Tommy Calhoun
4. Mike Calloway

1.

2.

3.

4.

1. Gilbert Carswell
2. Jani Carswell
3. Susan Carswell
4. Naomi Chapman

1. Beverly Chester
2. Barbara Gail Clark
3. Doris Gail Clark
4. Joe Clark

1.

2.

3.

4.

1.

1. Kathy Clark
2. Sharon Clark
3. Lucille Coates
4. Roxanne Clontz

2.

3.

4.

1.

2.

3.

4.

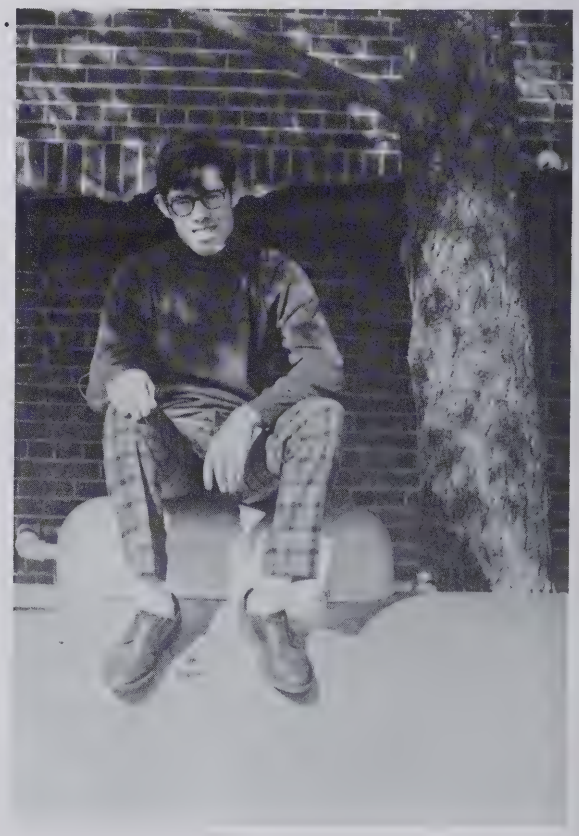

1. Louise Coleman
2. Carol Cook
3. Elaine Dagenhart
4. Danny Dale

1. Debbie Dale
2. Reba Dale
3. Bobby Davis
4. Johnny Drury

1.

2.

3.

4.

1. Denise Edwards
2. Lisa Elkins
3. Kenneth Eller
4. Deborah Epley

1.

2.

3.

4.

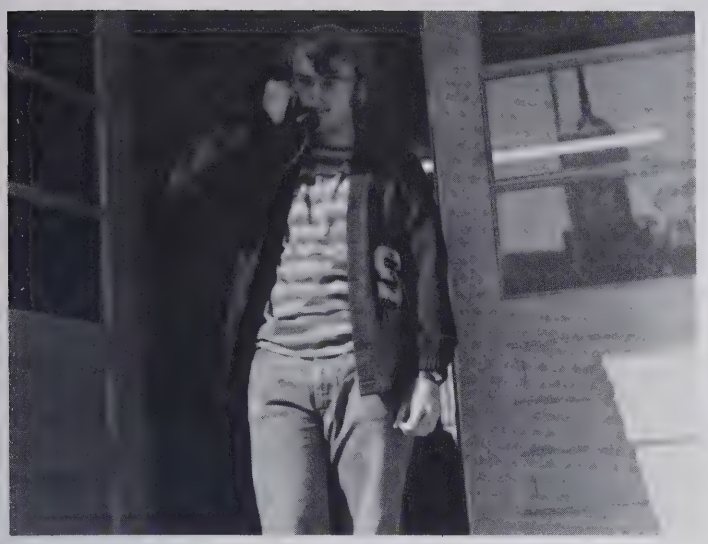

1. Andy Evans
2. Kenneth Fullbright
3. Randy Gantt
4. Ernie Giles

1.

2.

3.

4.

1. Ruby Goins
2. Janice Harbison
3. Kathie Harbison
4. Brenda Haynes

1.

2.

3.

4.

1. Eddie Hightower
2. Allen Hunter
3. Bruce Hoglen
4. Janice Kimbrell

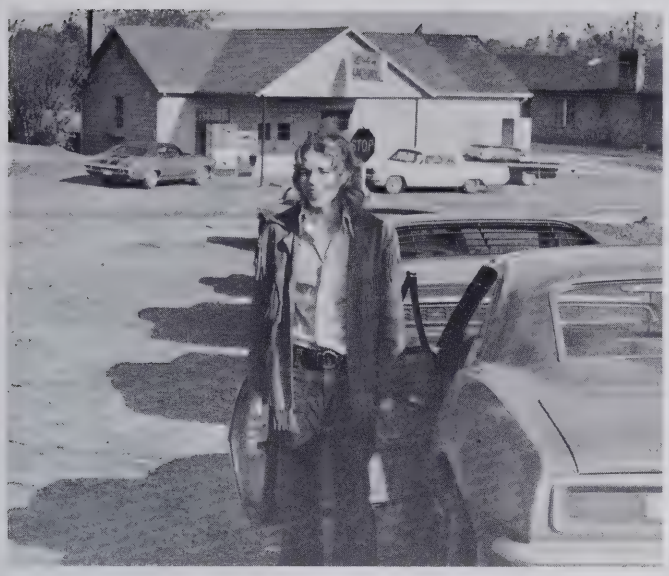

1.

2.

3.

4.

1. Bobby Lane
2. Diane Lane
3. Larry Lane
4. Jeanne Lyle

1.

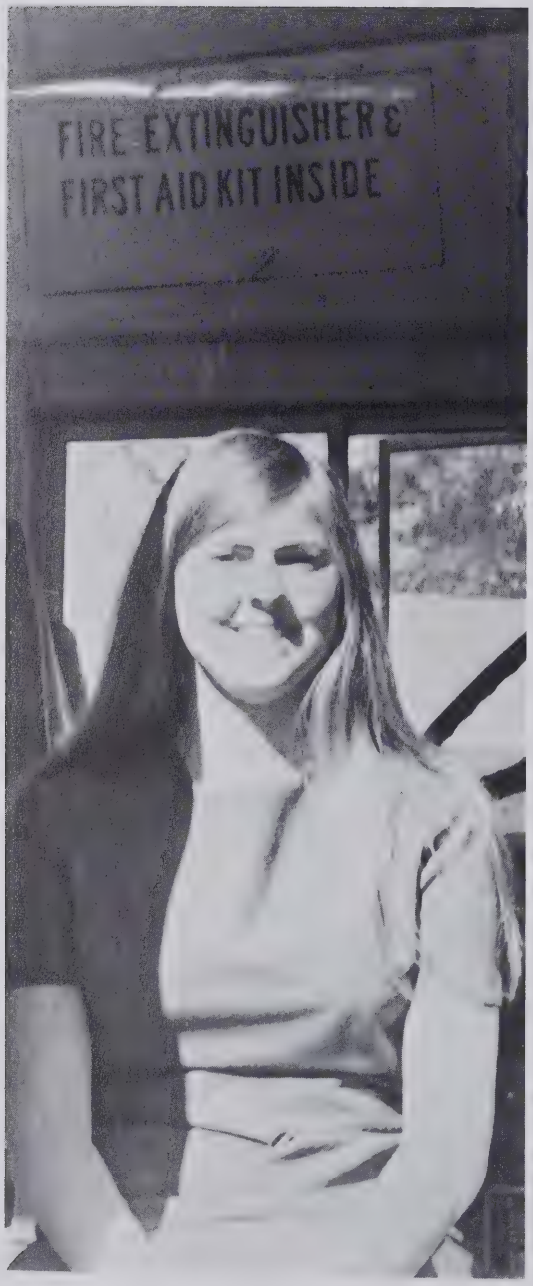

2.

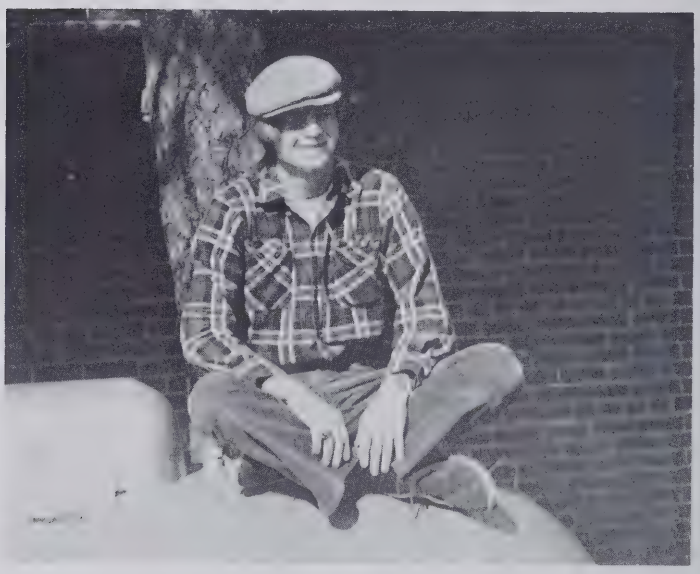

3.

4.

1.

1. Robin McGhinnis
2. Ecky McCurry
3. Billy McCurry
4. Danny McPeters

2.

3.

4.

1.

2.

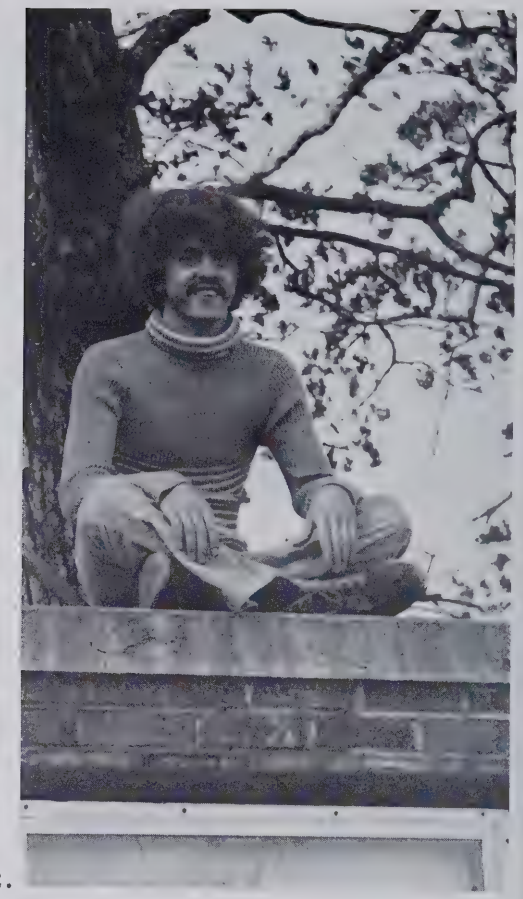

3.

4.

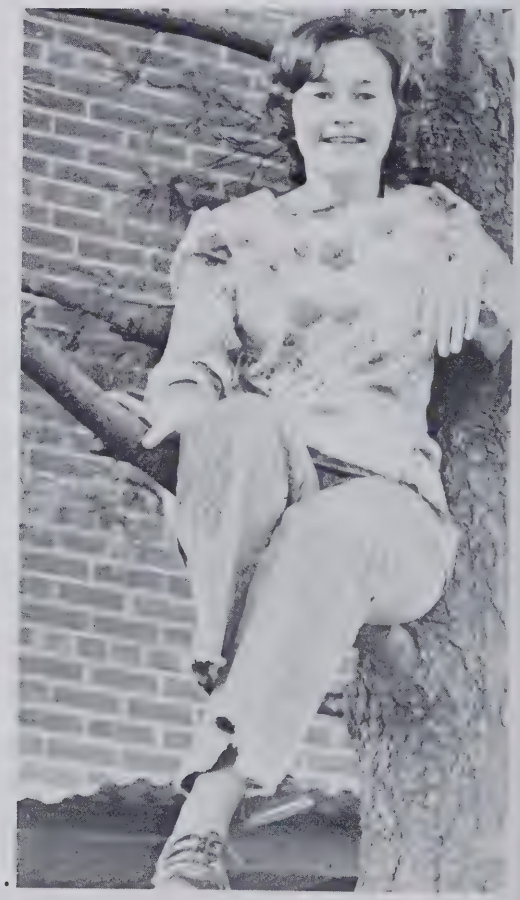

1. Lib Morrison
2. Jerry Mull
3. Terry Mull
4. Linda Norman

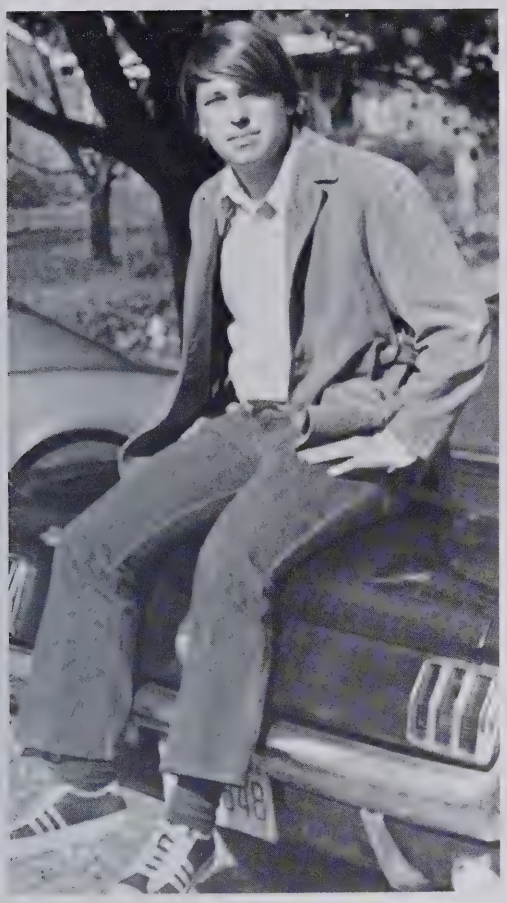

1.

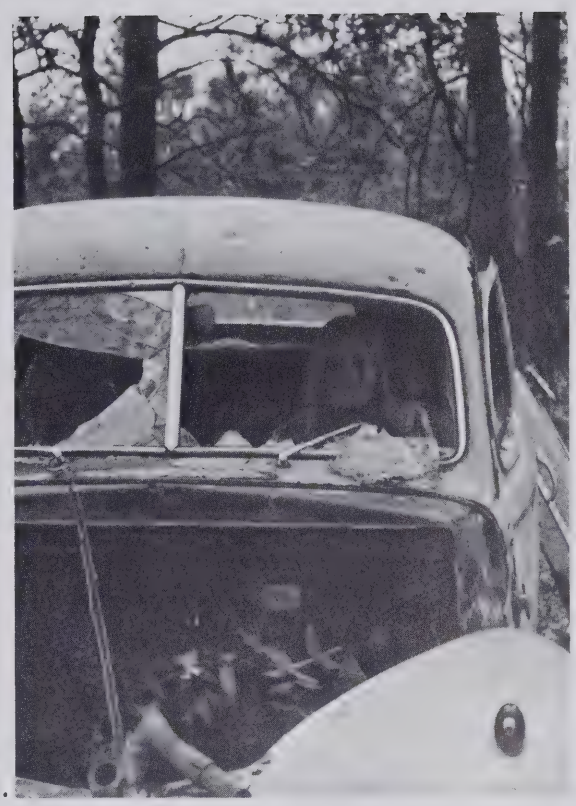

2.

3.

4.

1. Billy Nowlin
2. Margaret Ollis
3. Paul Parker
4. James Parlier

1.

1. Debbie Patton
2. Sheila Penland
3. Kathie Perkins
4. Audrey Powell

2.

3.

4.

1.

2.

3.

1. Mike Randall
2. Vickie Roper
3. Ronald Smith
4. Rick Stewart

4.

1.

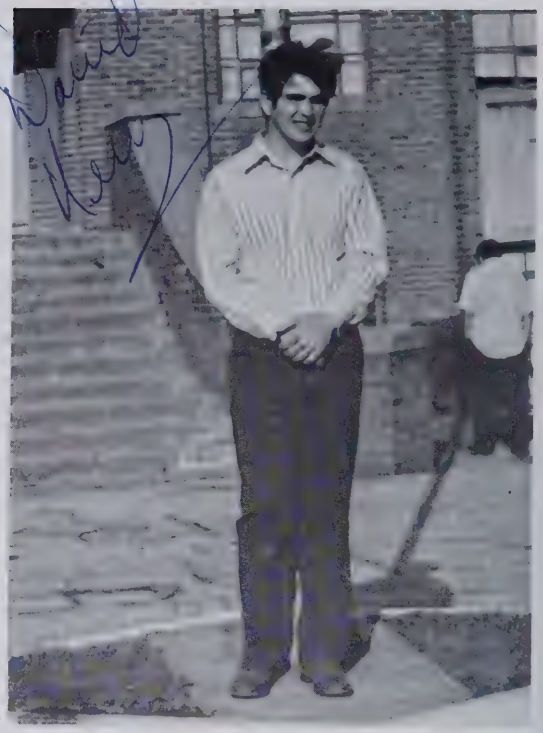

2.

3.

4.

1. Ronnie Stroupe
2. David Terry
3. Julia Waters
4. Doris Webb

1.

2.

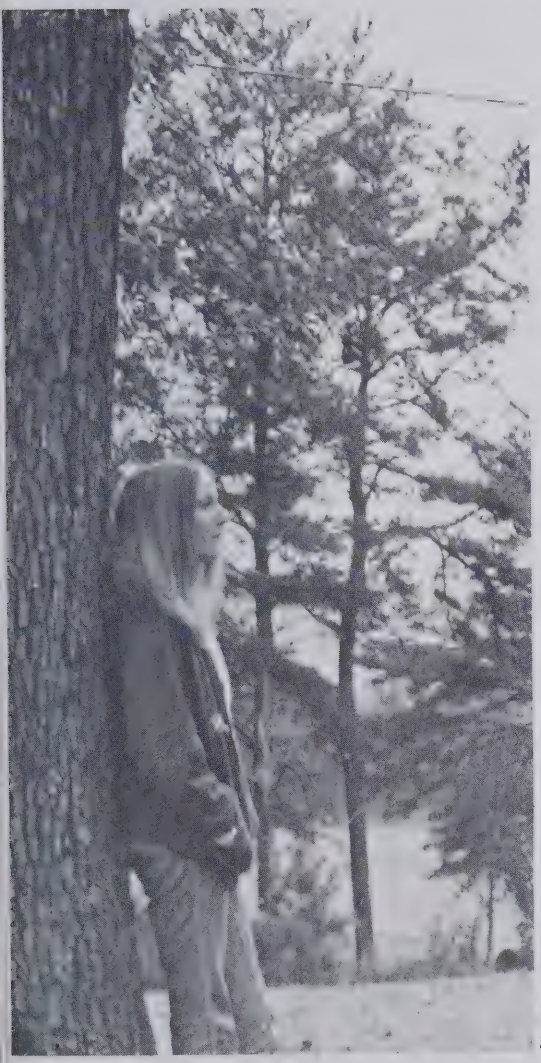

3.

4.

1. Susan Wellman
2. Mike Whisenant
3. Jackie Wilson
4. George Williamson

1.

2.

1. Susan Wright
2. Donna York
3. Eddie Morris

3.

Mr. Cabaniss
"Now sit down and shut-up!"

Olen Gibbs
"They never get away."

Mr. Horton
"I catch you!"

Mr. Woodby and
Mr. Bleechington
"School's out!"

"That must have been some party!"

"Is this a pickup?"

Louise

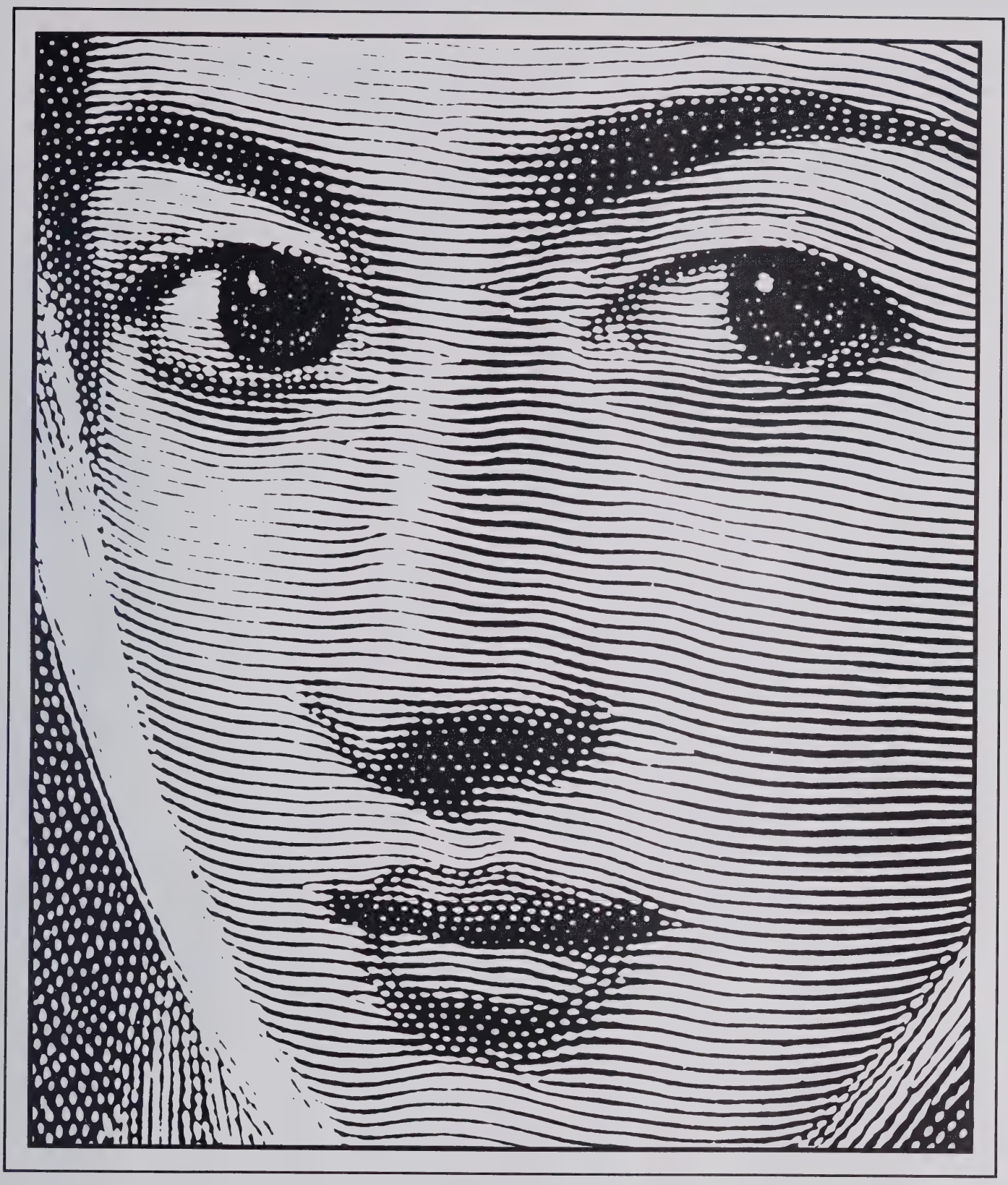

FAVORITES

Senior Miss
High Miss
Terry Mull

Senior Class Superlatives

1.

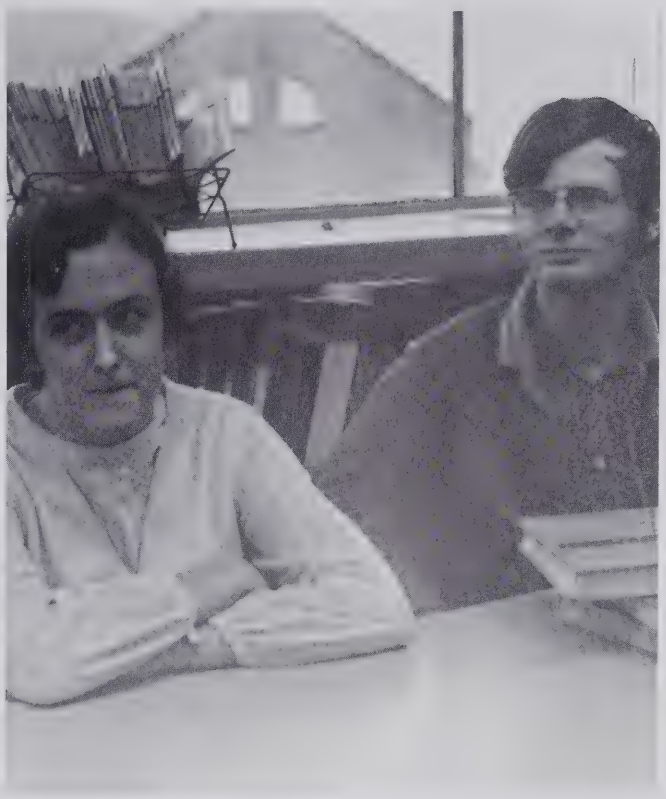

2.

3.

1. MOST POPULAR
   Lynn Adkins and
   Cotton Baird

2. QUIETEST
   Marion Arrowood
   and Elaine Dagenhart

3. MOST ATHLETIC
   Doris Webb
   and Randy Gantt

1. MOST INTELLECTUAL
Susan Wellman
and
Stewart Beam

2. WITTIEST
James Parlier
and
Jani Carswell

3. MOST DEPENDABLE
Mike Calloway
and
Rita Baker

1.

2.

3.

1.

2.

3.

1. BEST ALL AROUND
   Linda Norman and Johnny Drury

2. MOST SCHOOL SPIRITED
   Mike Whisnant and Kathie Harbison

3. MOST TALENTED
   Debbie Brittain and Gilbert Carswell

1. MOST LIKELY TO SUCCEED
   Bobby Lane and Reba Dale

2. FRIENDLIEST
   Lib Morrison and Johnny Drury

3. NEATEST
   Roxanne Clontz and Kenneth Eller

1.

2.

3.

BEST LOOKING
Eric McCurry
and
Shirley Buchanan

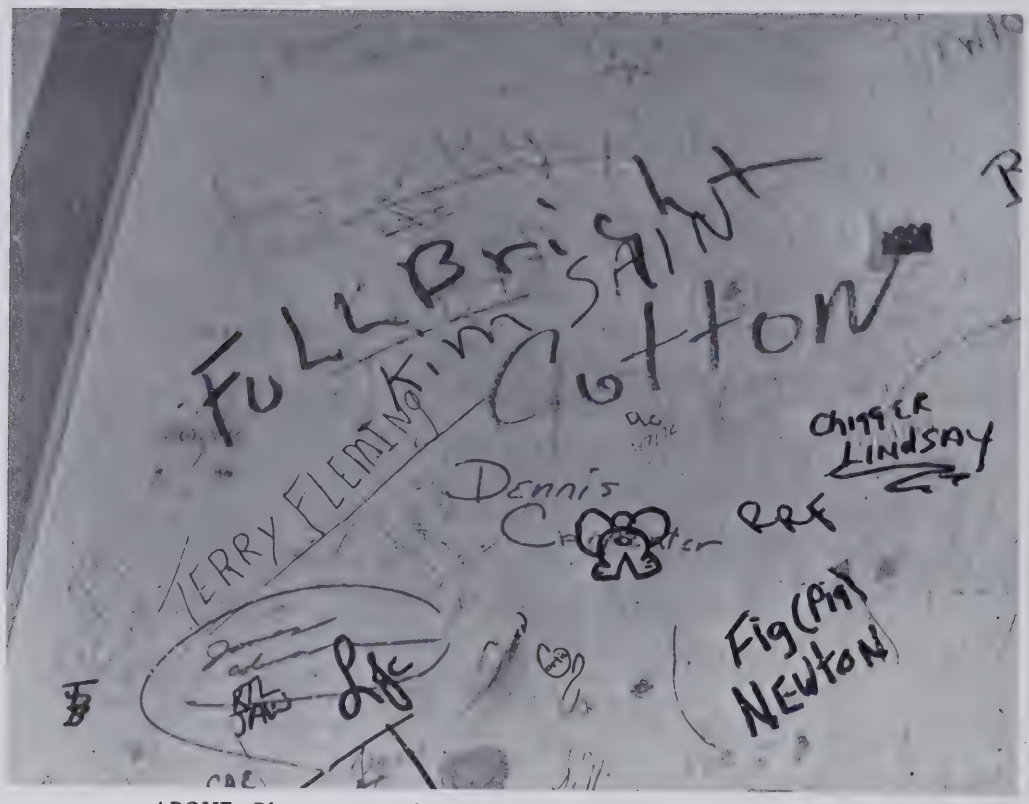

ABOVE: Big name students leave their mark at Salem High.
BELOW RIGHT: "I'm not so sure about that, Zelda."

ABOVE: Mr. Clean stops in for locker check.

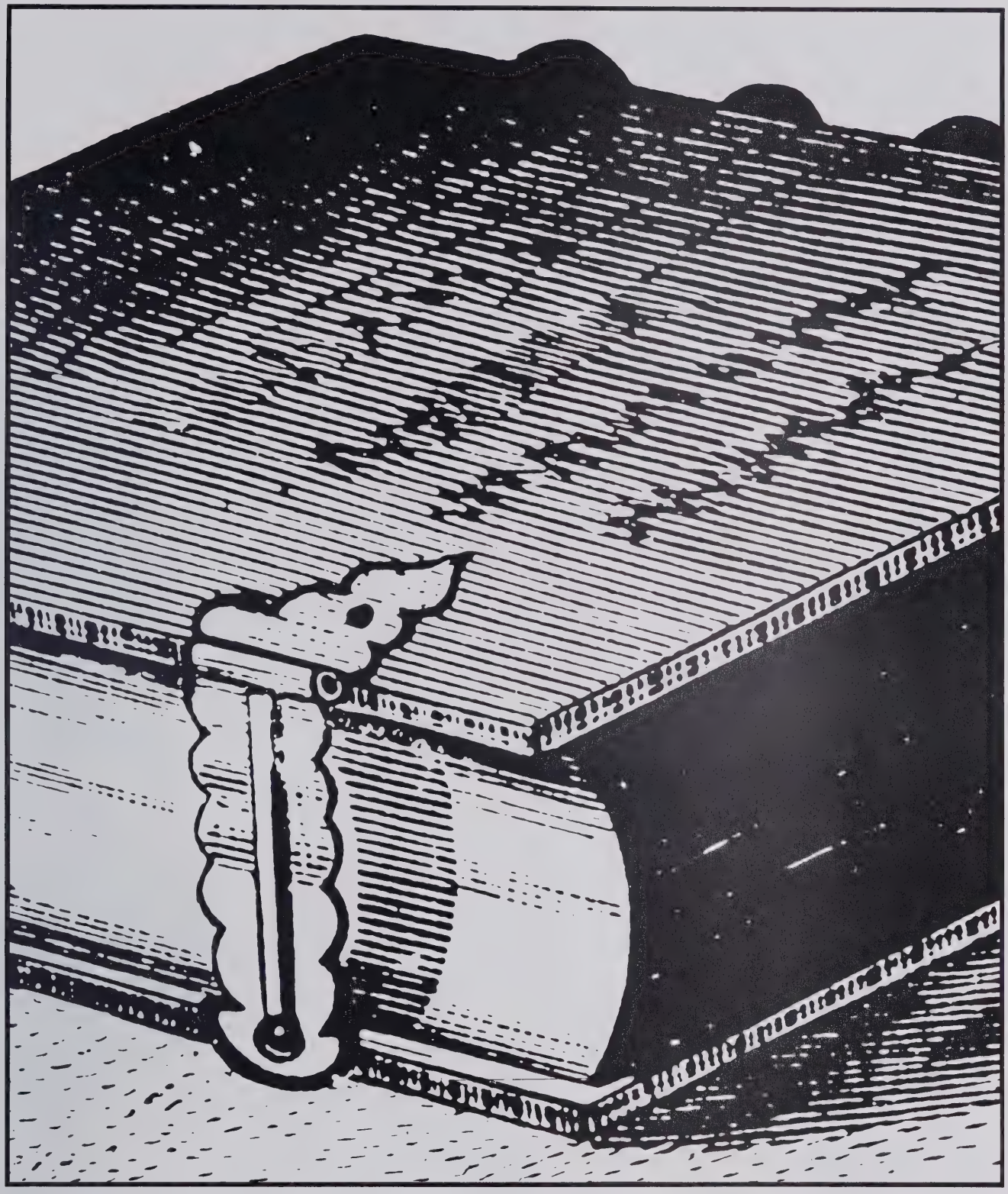

JUNIORS

Junior Class Officers

PRESIDENT —
Kim Sain
VICE-PRESIDENT —
David Van Dyke
SECRETARY —
Albert Suttle
TREASURER —
Sheree Hawkins
REPORTER —
Randy Carswell

JUNIOR
CLASS
FAVORITES
are
Steff Lafevers
and
Chris Mace

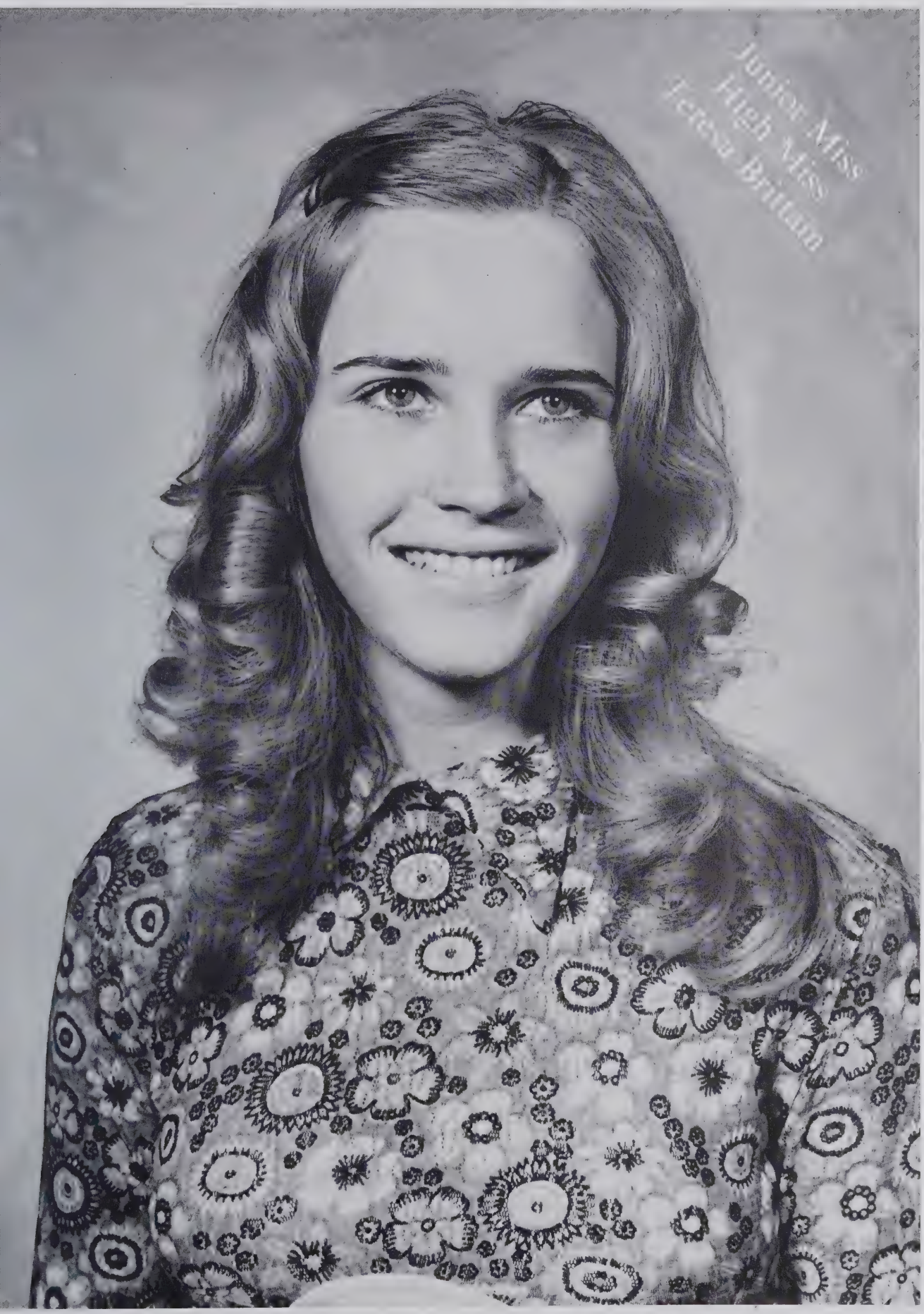
Junior Miss
High Miss
Teresa Brittain

Juniors Exceed Magazine Goal . . .

Bertha Arrowood
Connie Baldwin
Debra Beach
Yvonne Brackett

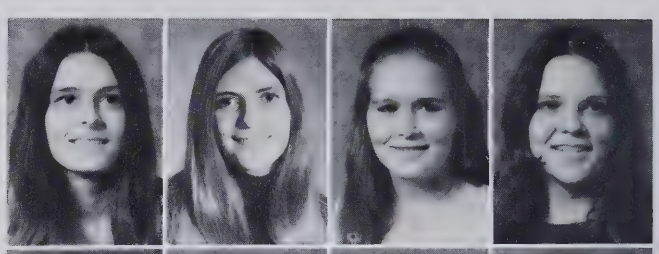

Sandy Bradshaw
Jeff Branch
Theresa Brittain
Wayne Brooks

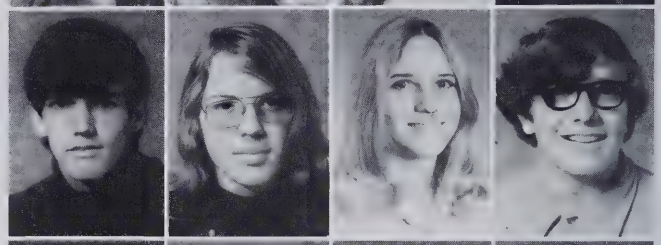

Walden Brown
Gene Campbell
Charles Carswell
Daryl Carswell
Clubsmaster
Yeah Yeah

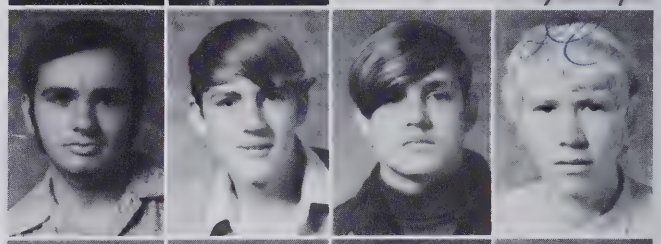

Debbie Carswell
Diane Carswell
Everette Carswell
Jimmy Carswell

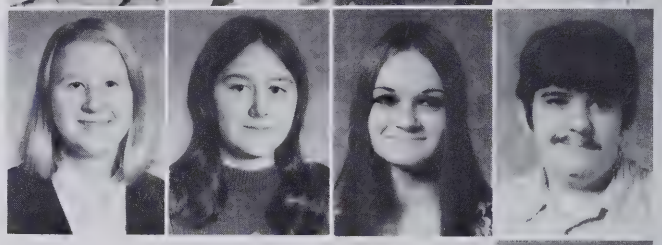

Randy Carswell
Vicki Campbell

Daphine Chapman
Genene Chapman

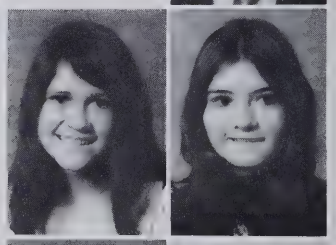

Rebecca Chapman
Sandra Cook

. . . Plan Jr. Sr. Prom

Devon Dale
Doug Dale
Debbie Denton
Sam Denton
Pam DeVinney
Deloris Drury

Patti Dula
David Ebert
Robin Ford
Allen Foster
Jane Franklin
Arthur Freeman

Marie Gates
Ed Gray
Sheree Hawkins
Ann Haynes
Paula Hoglen
Ronnie Holland

Freddie Horton
Diane Hubbard

Robin Jaynes
Stephanie LaFevers

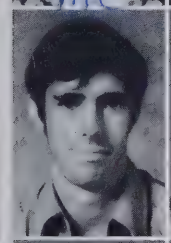

Vernon Ledford
Gina Leonhardt

Dedra Long
Chris Mace

Lynette Mashburn
Louise Mathis

Jimmy May
Richard McCall

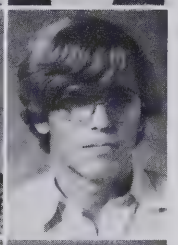

Barbara McDaniels
Connie Moore

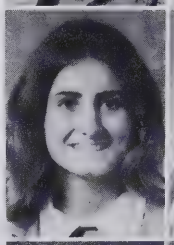

Vickie Mull
Connie Newton
Randy Phillips
Wendy Poteet
Reggie Presnell
Steve Propst

Harley ~~Pruitt~~ PREWITT
Chris Ross
Mike Ross
Kim Sain
Rickie Saulmon
Russell Senter

George Serra
David Shuping

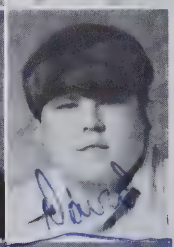

Freddy Smith
Harlan Smith

Martha Smith
Mike Smith

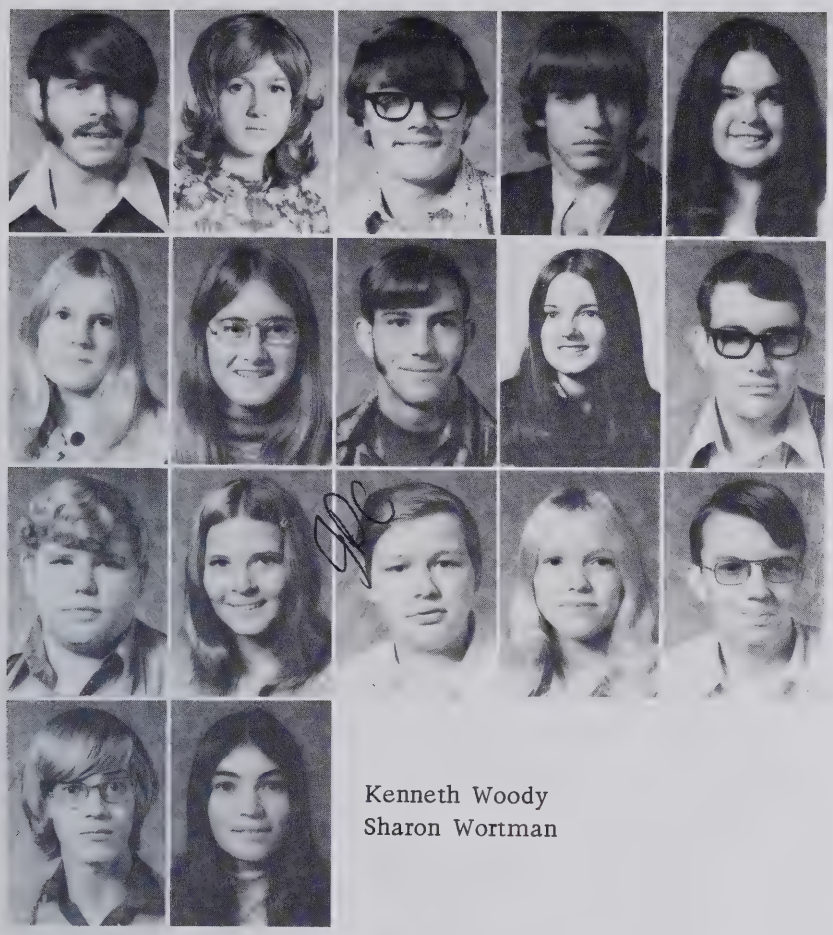

Randy Spake
Patricia Sparkman
Albert Suttle
Walter Tenery
Debbie Thompson

Joyce Towery
Susan Towery
David Van Dyke
Donna Walker
Edward Walker

Ronnie Walker
Janice Watts
~~Barney Whisenant~~ Jimmy Caswell
Cindy Williams
Larry Woodward

Kenneth Woody
Sharon Wortman

ABOVE: Students and teachers look at Homecoming exhibits.

RIGHT: That front bench sure comes in handy.

SOPHOMORES

Sophomore Class Officers

PRESIDENT: Doug McCurry
SECRETARY: Pat Price
VICE-PRESIDENT: Brian Foster

TREASURER: Jane Turner
REPORTER: Dickie Kilgore

Sophomore Class Favorites Are Denise Mull and Doug Chapman

Sophomores Experience Biology Dissections

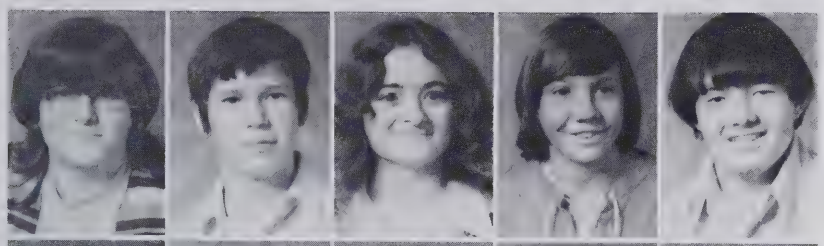

Joyce Alexander
Mark Andrews
Debra Beam
Doug Beam
Bobby Berryhill

Denise Berry
Janice Brackett
Keith Bradshaw
Keith Braswell
Eddie Brittain

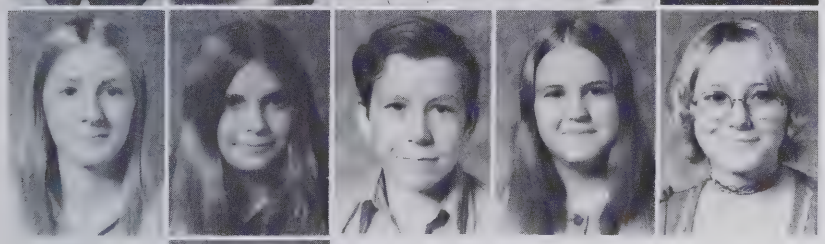

Penny Brittain
Elaine Brooks
Franklin Brown
Nancy Burnette
Susan Calloway

Danny Campbell
Jeff Campbell

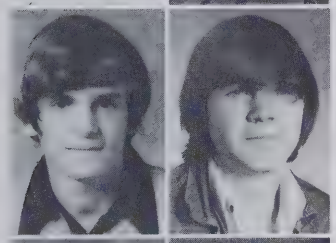

Dennis Carpenter
Bobby Carswell

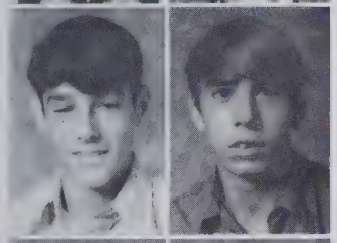

Dan Carswell
Danny Carswell

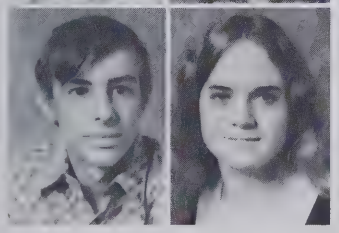

Eddie Carswell
Faye Carswell

Karen Carswell
Sheila Carswell
Wayne Carswell
Dane Cartwright
Eddie Causby

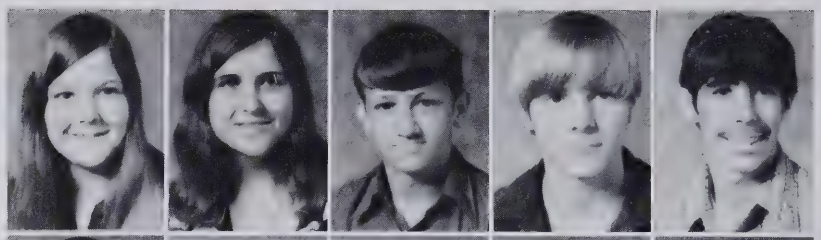

Doug Chapman
Wayne Chapman
Ronnie Chester
Alden Clark
Audey Clark

Debbie Clark
Tammy Clark
Tom Clark
Ralph Cline

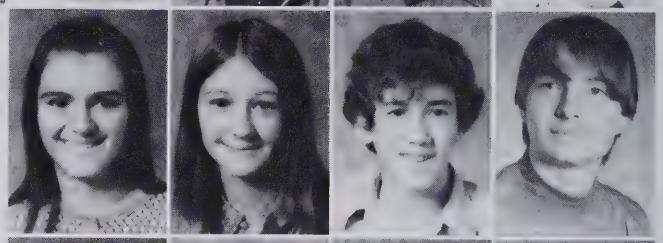

James Coleman
Cathy Cook
Connie Cook
Reba Cook

Yvonne Cook
Jeanne Cooper
Anna Ruth Crawley

Gilda Crawley
Thomas Crawley
Allen Curtis

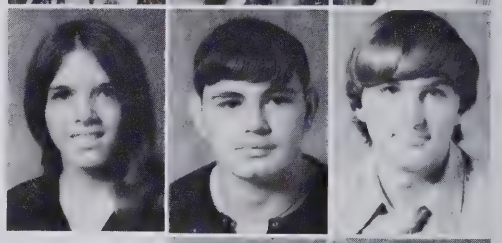

Greg Dale
Dale Denton

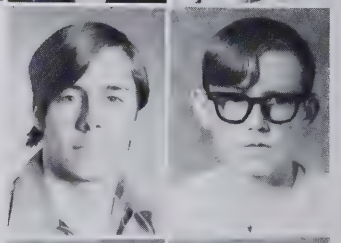

Alan Duckworth
Tony Duckworth

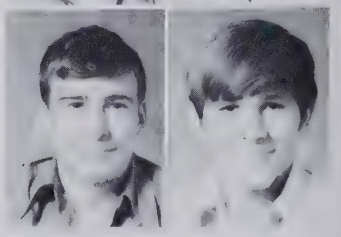

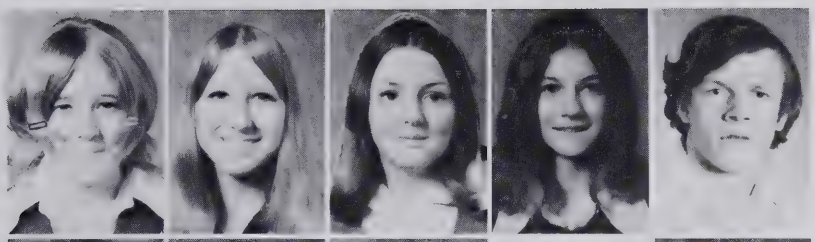

Theresa Edwards
Faye Ellington
Teena Erb
Karen Fairchild
Bruce Fleming

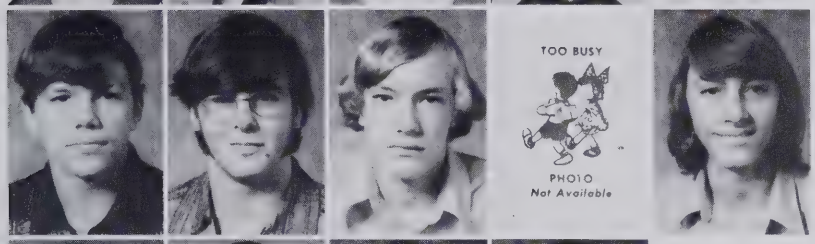

Terry Fleming
Bryan Foster
Robert Franklin
Jerri Freeman
Jacob Gallion

Randall Garrison
Tim Giles
Kay Glazebrooks
Roger Griffin

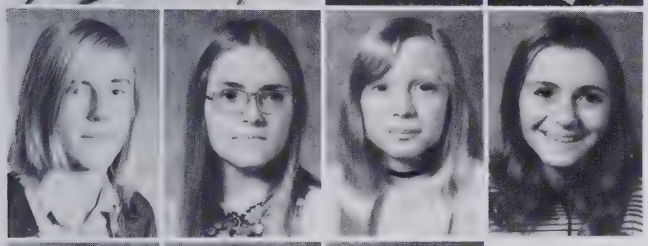

Randy Hall
Roxanne Hallyburton
Nelda Harlan
Debra Hawn

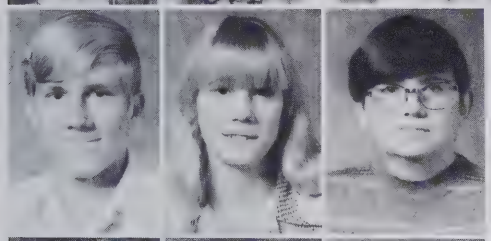

Bob Harrison
Debbie Hembree
Randy Holland

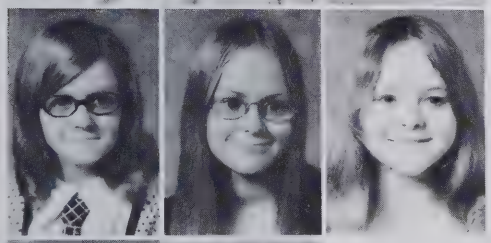

Marcia Hunt
Stella Hunter
Jan Huntley

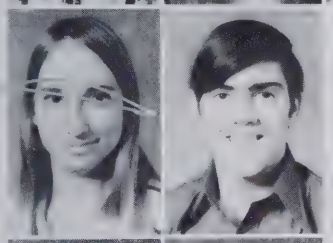

Linda Isaacs
Scott Kerley

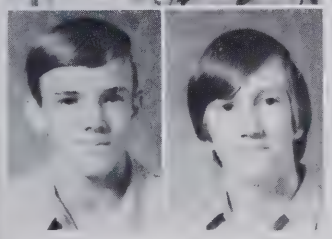

Dickie Kilgore
Phillip Kimbrell

Kathy Laidly
Steve Lail
Gary Lane
Dallas Lawson
Richard Ledford
Donald Logan

PHOTO
NOT AVAILABLE

NOT
SHOWN

Billy Lowery
Lynn McCall
Doug McCurry
Pat McDaniels
Allen Merrill
Kathy Merrill

PHOTO
Not Available

Jerry Morgan
Debra Morrison
Keith Mosteller
Denise Mull
Becky Neely
Susan Newton

Debbie Norville
David Orders
Mike Owens
Dianne Padgett
Gladys Parlier
Jimmy Phillips

Russell Phillips
Bobby Pless
Johnny Pons
Sherry Poole
Greg Powell
Pat Price

John Propst
Betty Pruett
Becky Ramsey
Sherry Rector
Terry Rector
Debbie Roper

Joe Roper
Chuck Rose
Christine Rudicill
Danny Serra
Danny Shelton
Juanita Short

Alan Smith
Daniel Smith
Gary Smith
Keith Smith
Larry Smith
Steve Smith

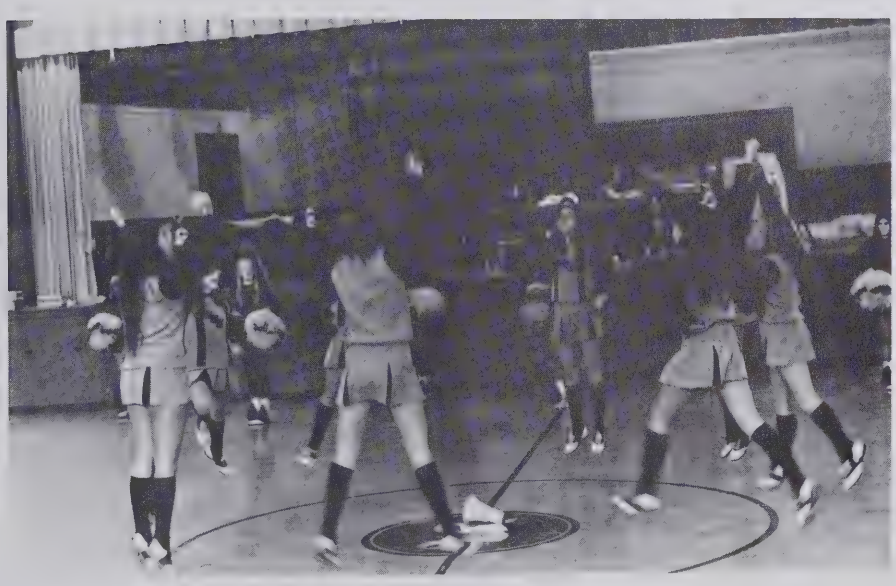

Jody Sparks
Gary Stroupe
Lisa Suddreth
Wanda Suttle
Phyllis Swink

Vickie Tallent
Jane Turner
Lee Turner
Lynn Walker
Andra Watts

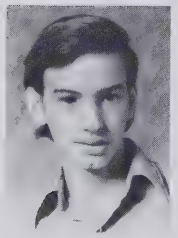

Barney Whisnant

Connie Watts
Rex Whisnant

Ken White
Ruth Williamson
Frank Wishon
Alice Wright
Robin Young

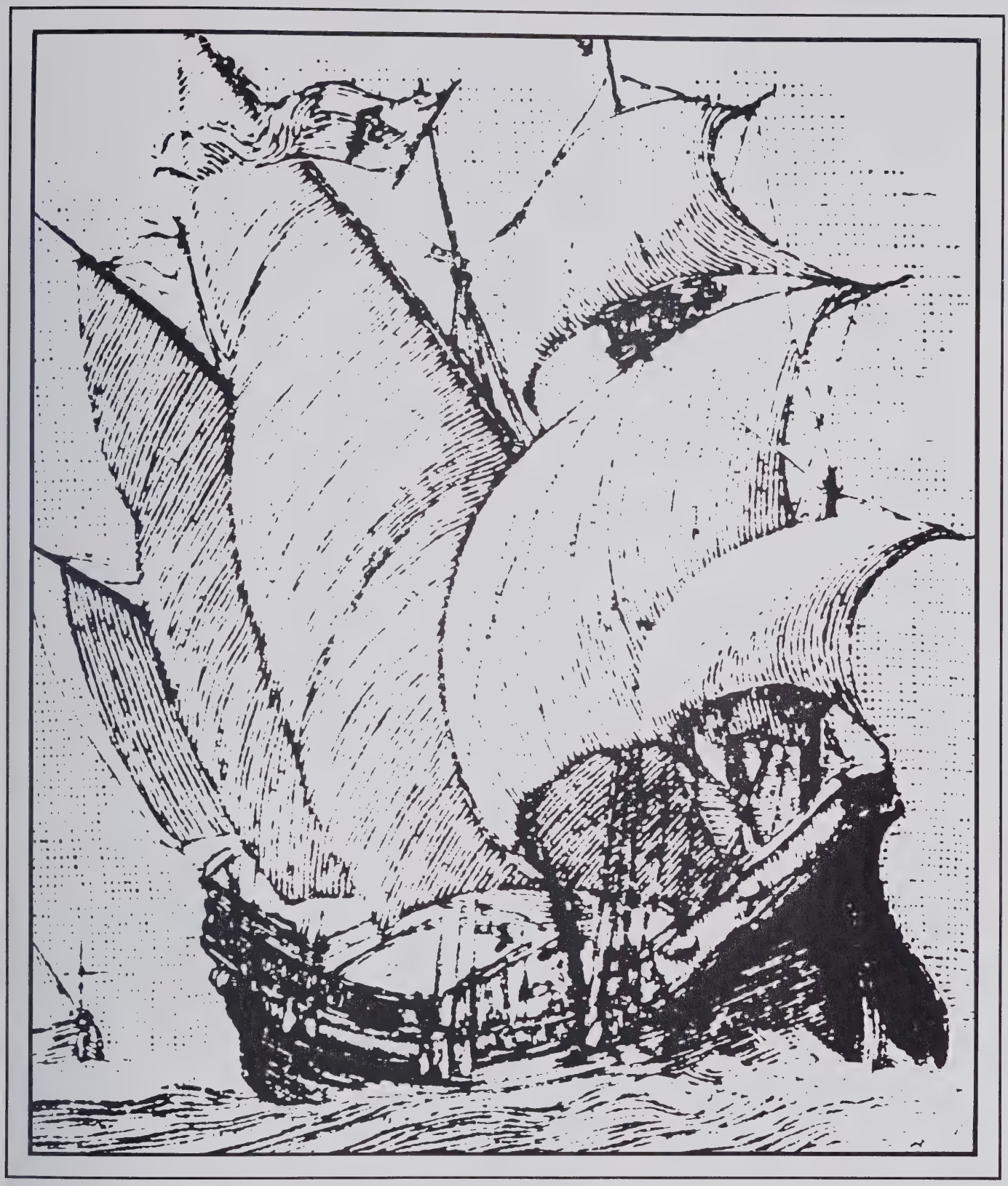

FRESHMEN

Freshman Class Officers

PRESIDENT: Chris Connley
SECRETARY: Debbie Hawkins

VICE-PRESIDENT: Sherry Carswell
TREASURER: Bryan Chapman

Freshman Class Favorites Are Varda Smith and Ricky Senter

Freshmen Look, Listen, and Learn

Roger Autrey
Linda Austin
Lee Avery
Mike Beach

Carolyn Berryhill
Robert Bauer
Mike Brackett
Sandra Bradshaw

Vicki Carswell

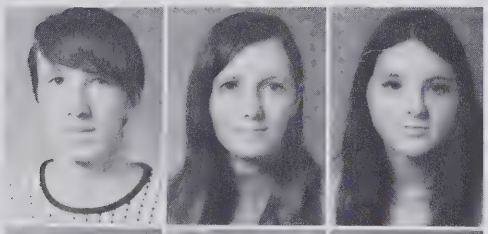

Jerry Bryant
Jackie Buff
Cindy Cagle

Phil Calhoun
Alan Campbell
Mike Campbell

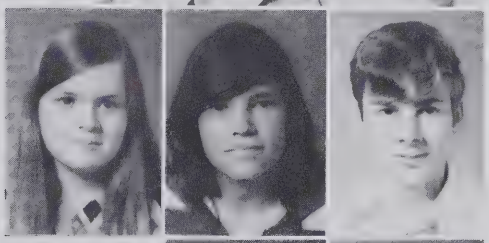

Vickie Campbell
Benny Carswell
Buddy Carswell

Not Shown

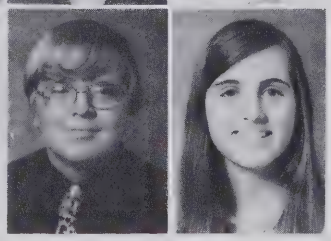

Connie Carswell
Doug Carswell
Sherry Carswell

Diane Causby
Bryan Chapman
Connie Chapman
Rex Chapman
Gayle Church

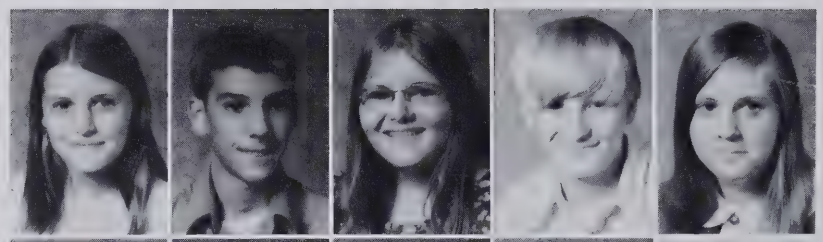

Mark Clark
Laura Clawson
John Cline
Betty Coates
Kenneth Cook

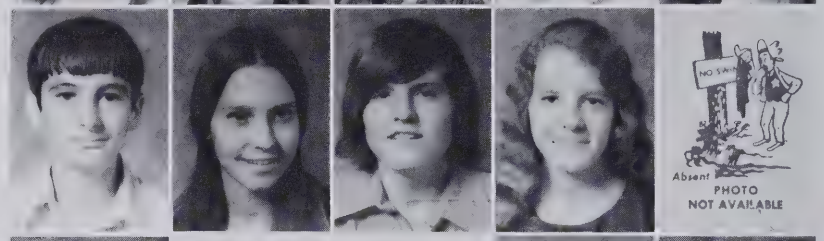

Chris Conley
Ronnie Cox
Jeanette Crawley
Nelson Crawley
Wanda Crawley

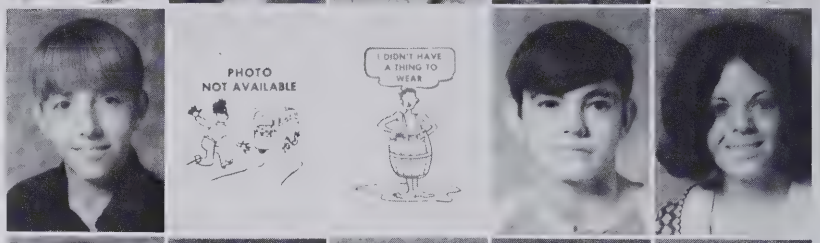

Roger Crotts
Mike Crowe
Brenda Dale
Flop Dale
Randy Dale

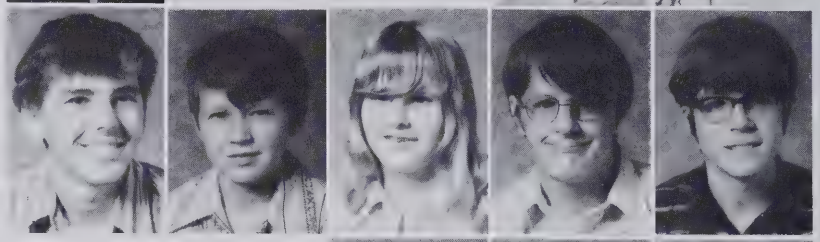

Rita Dale
Randy Davis
Sammy Davis

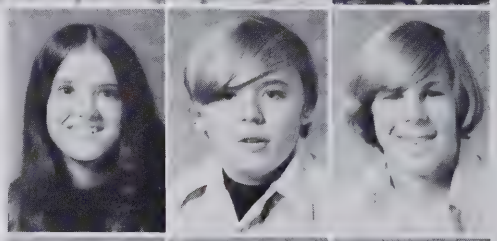

Lynn Crawley

Scott Davis
Edward Denton
Debbie Duckworth

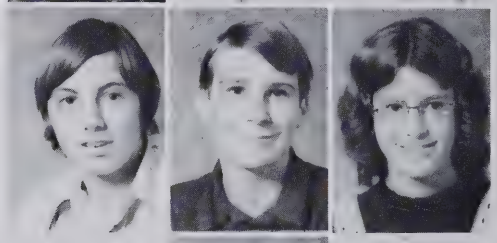

Tony Duckworth
Yvonne Earley
Gail Edwards

Richard Epley
Dennis Epperson
Steve Erb

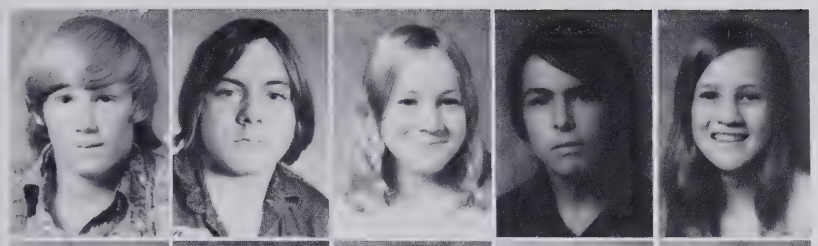

Charles Eversole
Mike Fisher
Ramona Ford
Allen Franklin
Debra Franklin

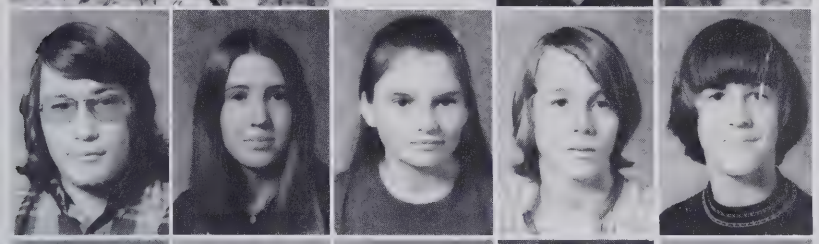

Glen Franklin
Robyn Franklin
Virginia Fredell
Wayne Freeman
Charles Garrison

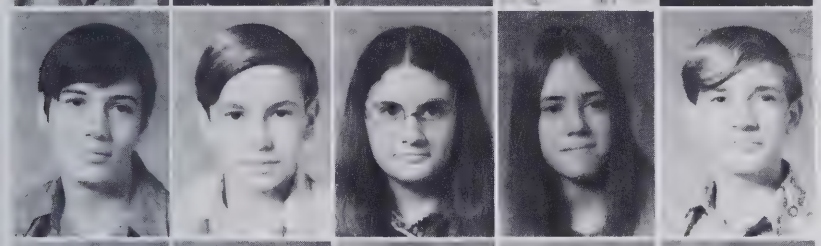

Walter Garrison
Bennie Goins
Annette Guffey
Debbie Hall
Ricky Harlan

Debbie Hawkins
Cindy Hefner
Billy Hicks
Bobby Holland
Zela Hollifield

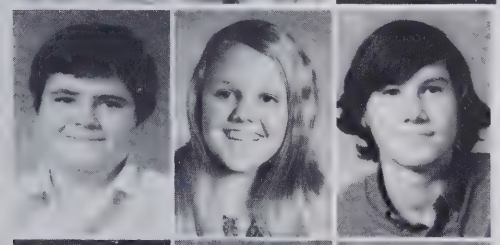

Harold Horton
Theresa Hunt
Ronnie Jordan

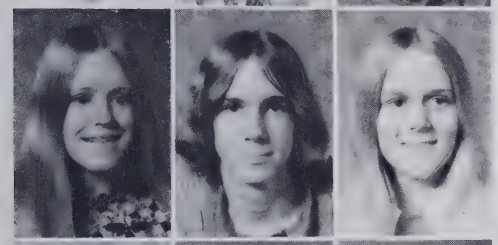

Carol Kincaid
George Kincaid
Penny Kincaid

David Lane
Gloria Laubshire
Melanie Leonhardt

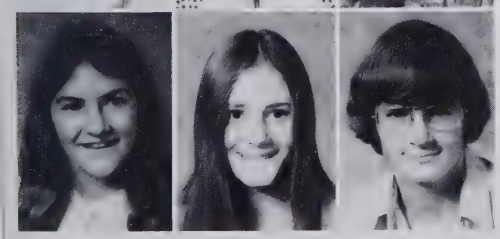

Angela McCall
Linda McCurry
Mark McGhennis

Ray McKee
Charles McClean
Anita McNeilly
Ann Maltba
Jim Martin

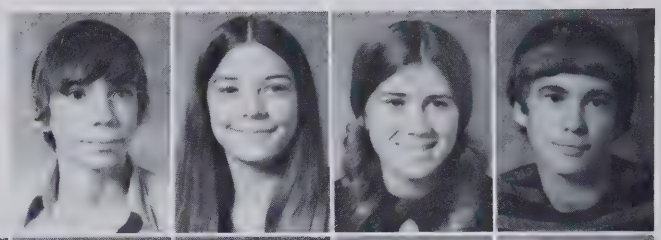

Vickie Mauney
Larry Melton
Barbara Merrill
Donald Morgan
Cheryl Morrison

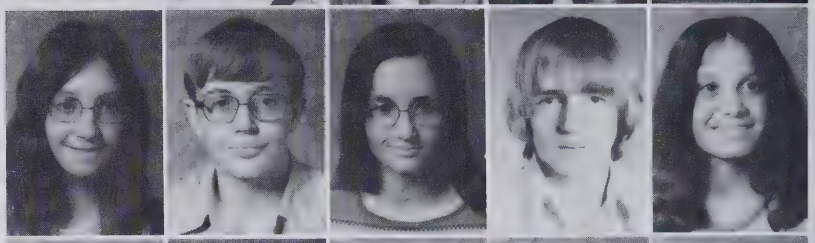

Lynn Morrisey
Greg Mull
Walter Norman
Johnny Orders
Janet Pearson

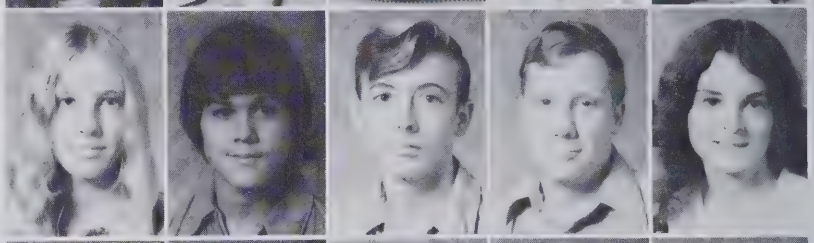

Julie Pearson
Vickie Peeler
Sandra Phillips
Patty Pittman
Brian Poteet

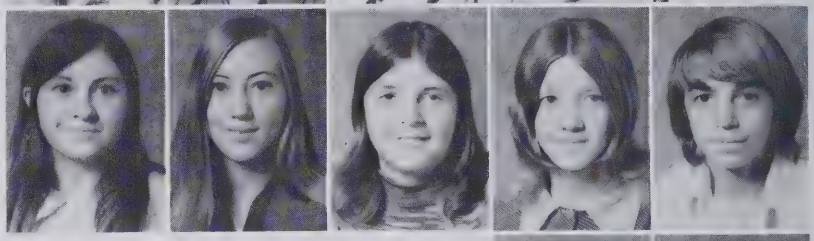

Tim Poteet
Roger Pritchard

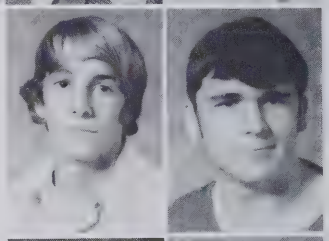

David Proffitt
Mark Pruett

Jeff Pruett
Debbie Riddle

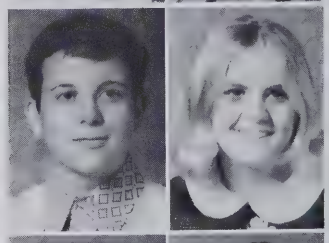

Kathy Rockett
Dennis Roper

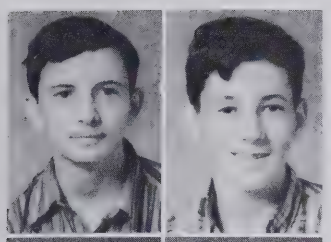

Ralph Roper
Ricky Roper

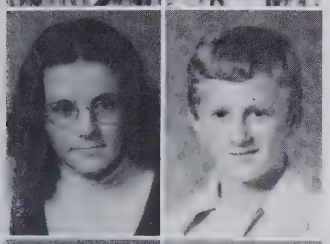

Dale Ross
Larry Saunders

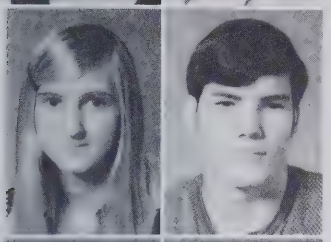

Norma Saunders
Paul Scarbrough

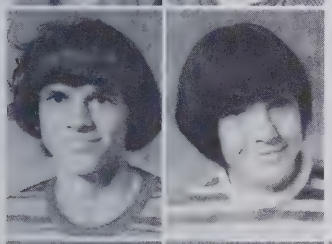

Rick Senter
Beverly Smith

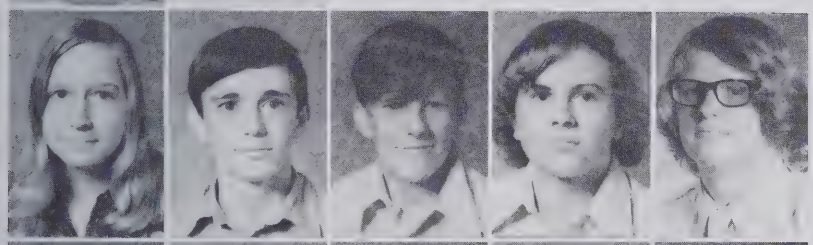

Connie Smith
Dennis Smith
Grady Smith
Randy Smith
Randy Smith

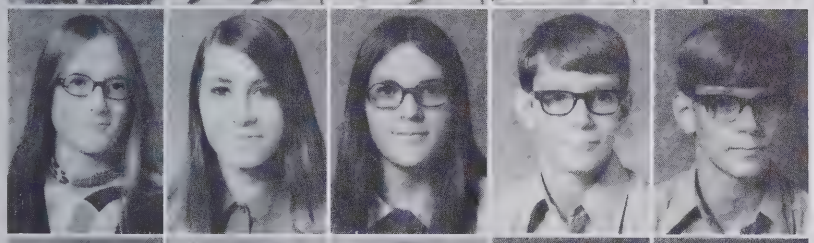

Malinda Smith
Linda Smith
Varda Smith
Stan Steiner
Steve Steiner

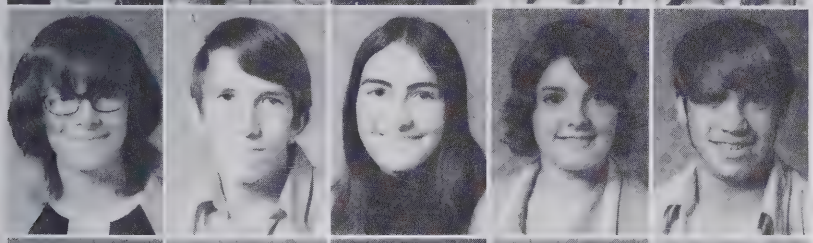

Cindy Stroupe
Russell Stroupe
Pamela Suttles
Regina Suttles
Gary Tallent

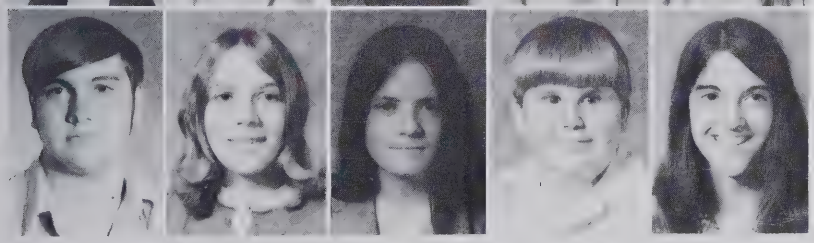

Michael Tallent
Celeste Tallent
Gloria Thomas
Randy Tomlinson
Frances Walton

Wendy Watson
Barbara Webb

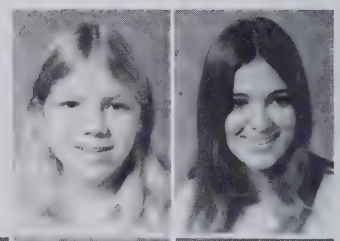

Clyde Webb
Debbie Welborn
Kathy Wellman

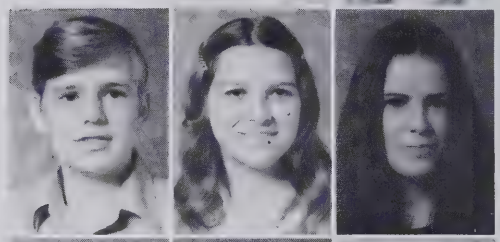

Wanda Wheller
Kim Whisnant
Patti Whisnant

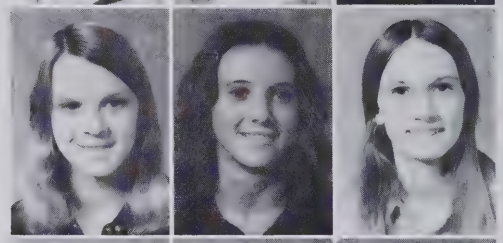

Debbie Williams
Robert Williams
Gary Woodward

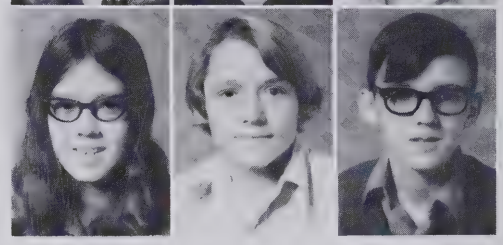

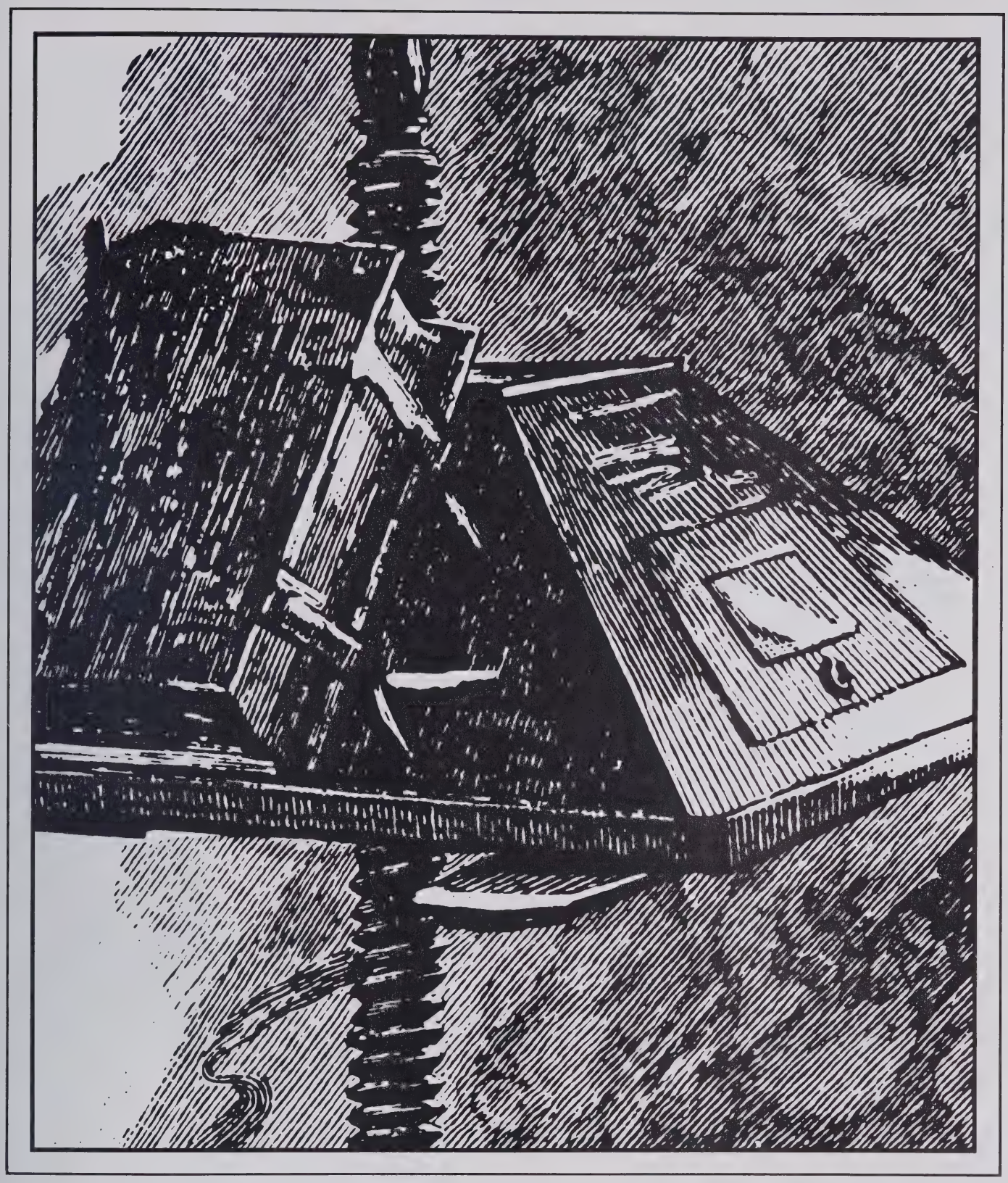

ORGANIZATIONS

1973
Pines Staff

1.

2.

1. BUSINESS STAFF
   Mike Randall
   Randy Gantt
   Julia Waters
   Lib Morrison

2. TYPISTS
   Rita Baker
   Karen Brittain

1.

2.

3.

1. SPORTS
   Jan Harbison and Rick Stewart

2. ACTIVITIES
   Reba Dale and Susan Wright

3. ORGANIZATIONS
   Roxanne Clontz and Gail Clark

1.

2.

3.

1. ARTISTS
   Deborah Bradley
   Margaret Ollis

2. SPECIAL FEATURES
   Brenda Haynes

3. PHOTOGRAPHERS
   Debbie Dale
   Johnny Drury
   Shelly Brackett

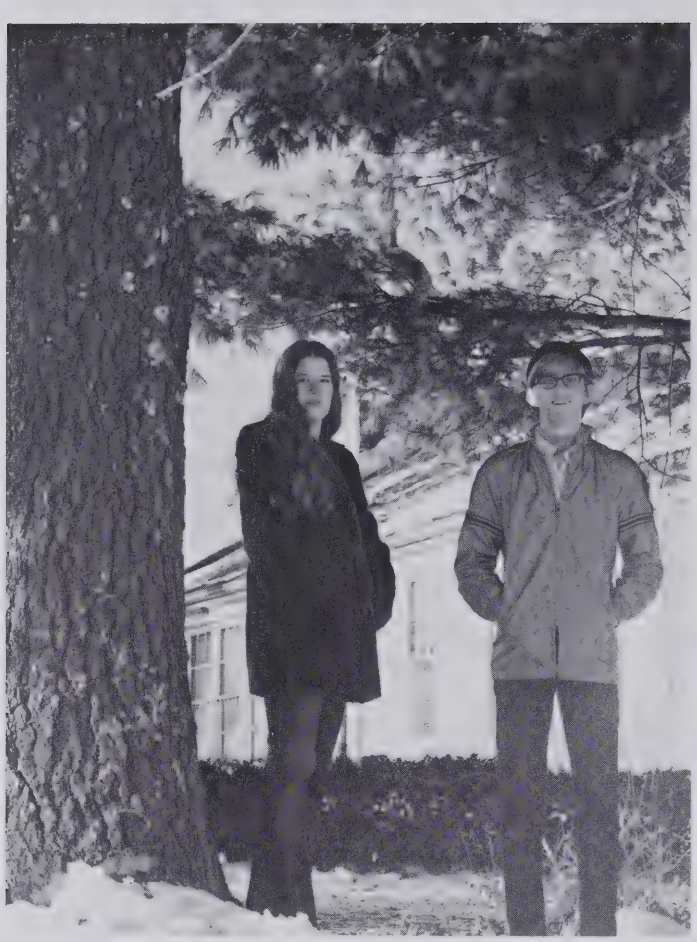

1.

1. CLASS EDITORS
Stewart Beam
Susan Wellman

2.

2. LAY-OUT EDITORS
Kenneth Fullbright
Linda Norman

1.

2.

1. ASSISTANT
   BUSINESS MANAGER
   Eric McCurry

2. BUSINESS MANAGER
   Bobby Lane

1.

2.

1. ASSISTANT EDITOR
   Shirley Buchanan

2. EDITOR
   Anita Bradshaw

I would like to thank each member of the Pines Staff for the work they have put forth in making this annual hopefully the best. Much thanks and appreciation to our advisors and also to those teachers and staff members that have made this '73 Pines possible. Last, but most important, I want to thank the entire student body . . . for without them this book would not have been. This is your yearbook and I hope you enjoy it and look at it often in the years to come.

ab

These are snapshots taken at an Annual Staff meeting of members working on their individual sections. At right, Gail Clark works on a rough draft to be used in the yearbook.

Mr. Robert Baird
Staff Advisor

Mr. Robert Harbour
Photography Advisor

Beta Club

PRESIDENT: STEWART BEAM
VICE-PRESIDENT: DORIS WEBB
SECRETARY: KATHY CLARK

TREASURER: MIKE RANDALL
REPORTER: SUSAN WELLMAN
PARLIAMENTARIAN: LUCILLE COATES

SPONSOR: MRS. BENTON
HOMECOMING REPRESENTATIVE: BRENDA HAYNES

The Beta Club strives for intelligence, honesty, and ability. It is an honor system promoting good character. Open to all Junior and Senior students with a 3.0 grade average.

MR. WILTON DAVES
SPONSOR

PRESIDENT: BOBBY LANE
V. PRESIDENT: ERIC McCURRY
SECRETARY: JOHNNY DRURY
TREASURER: ANDY EVANS

HOMECOMING REPRESENTATIVE:
GAIL CLARK

MR. ROY WATERS
SPONSOR

The year of 1972 saw the beginning of a new club at S.H.S., the Fellowship of Christian Athletics. Here they strive for the Christian ideals and better sportsmanship.

FCA

French Club

PRESIDENT: DORIS WEBB
V. PRESIDENT: DENISE MULL
SECRETARY: JUANITA SHORT
TREASURER: ANN WATTS

SPONSOR: MRS. BROWN
HOMECOMING REPRESENTATIVE:
KAREN FAIRCHILD

Through the help of the French Club, a broader understanding and outlook is found about France. As a foreign country and language, the students learn to comprehend international problems by their association with the French Club.

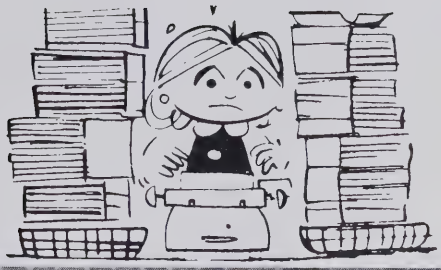

FBLA

The Future Business Leaders of America is an organization open to business students only. It helps to give a better understanding of all business courses. It sponsors the annual Christmas dance to boost the Christmas spirit.

PRESIDENT: DIANE LANE
V. PRESIDENT: LINDA NORMAN
SECRETARY: MARGARET OLLIS
TREASURER: LISA ELKINS
REPORTER: KATHY CLARK

SPONSOR: MRS. PAT SMITH
HOMECOMING REPRESENTATIVE:
DIANE LANE

FFA

PRESIDENT: RANDY CARSWELL
V. PRESIDENT: MIKE OWENS
SECRETARY: RANDY GANTT
TREASURER: NELSON CRAWLEY
REPORTER: SAM DENTON

SPONSOR: MR. PAT HOYLE
HOMECOMING REPRESENTATIVE:
DENISE MULL

The Future Farmers of America help give a better knowledge of agricultural development. The members participate in creed recitation and tool identification. Through this the members learn more about the scientific methods of farming that will help them in the future.

Future Teachers of America

El Presidente

PRESIDENT: "BIFF" DENTON
V. PRESIDENT: CONNIE BALDWIN
SECRETARY: DAPHINE CHAPMAN
TREASURER: DELORES DRURY

SPONSOR: MR. MILLER
HOMECOMING REPRESENTATIVE:
DAPHINE CHAPMAN

The Future Teachers of America is an organization to help those students prepare for the field of teaching. The members help with students and teachers in primary, elementary, and high school classes.

The Future Homemakers of America involve themselves with the people and the community in which they live. Their work with mentally retarded, elementary, and primary students have made them aware of the need for helping others.

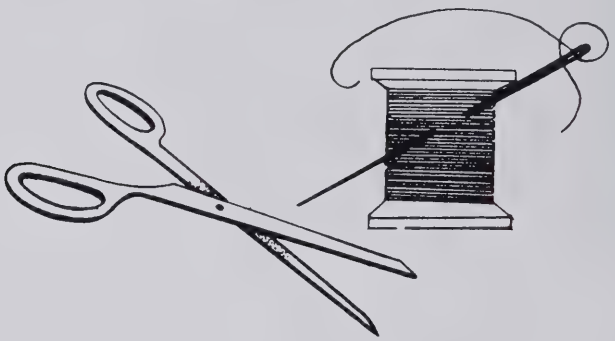

PRESIDENT: SUSAN CARSWELL
V. PRESIDENT: JEANNIE LYLE
SHIRLEY BUCHANAN
SECRETARY: LIB MORRISON
TREASURER: JAN HARBISON

REPORTER: KAREN BRITTAIN
PARLIAMENTARIAN: SHELLY BRACKETT
HISTORIAN: DEBBIE MORRISON
SONGLEADER: ROXANNE HALLYBURTON
COUNTY PRESIDENT: KATHIE HARBISON

SPONSOR: MRS. MYRTLE HOYLE
HOMECOMING REPRESENTATIVE: LIB MORRISON

FHA

Girls Athletic Association is an organization made up of girls who enjoy and take part in sports. They tend to promote school spirit.

GAA

PRESIDENT: DEBBIE DALE
V. PRESIDENT: SHELLY BRACKETT
SECRETARY: SHIRLEY BUCHANAN
TREASURER: GAIL CLARK
REPORTER: ANN WATTS

SPONSOR: MRS. TAYLOR
HOMECOMING REPRESENTATIVE:
LINDA NORMAN

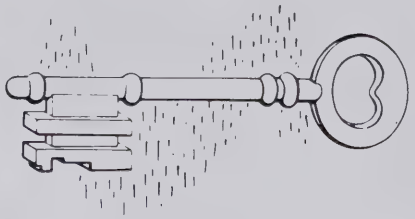

The Key Club

PRESIDENT: ERIC McCURRY
VICE-PRESIDENT: BOBBY LANE
SECRETARY: SANDY BRADSHAW
TREASURER: BILLY McCURRY

ADVISOR: MR. YOUNG
HOMECOMING REPRESENTATIVE:
ANITA BRADSHAW

The Key Club, a branch of the Kiwanis International, is an active club at Salem. The members are engaged in such projects as Trick or Treat for Unicef, the annual toy drive, and many community projects.

PRESIDENT: RANDY GANTT
V. PRESIDENT: JOHNNY DRURY
SECRETARY: REBA DALE
TREASURER: SHELLY BRACKETT
REPORTER: SHIRLEY BUCHANAN

ADVISOR: MR. HUFFMAN
HOMECOMING REPRESENTATIVE:
KATHIE HARBISON

This is a proud organization at S.H.S. The members must have received a letter in some type of athletic sport. They are responsible for the tradition of all athletic teams of past and present.

Monogram Club

EDITOR: SHELLY BRACKETT
ASS'T. EDITOR: ROXANNE CLONTZ
BUSINESS MGR.: DAVID VAN DYKE
ASS'T. BUSINESS MGR.: KIM SAIN

ADVISOR: MRS. WOODELL
HOMECOMING REPRESENTIATIVE:
ROXANNE CLONTZ

The Paper Staff of S.H.S. is responsible for the publication of the "CLAWS." School news and activities are reported. The ups and downs of student life are found in pages of our Claws.

Paper Staff

The Pep Club

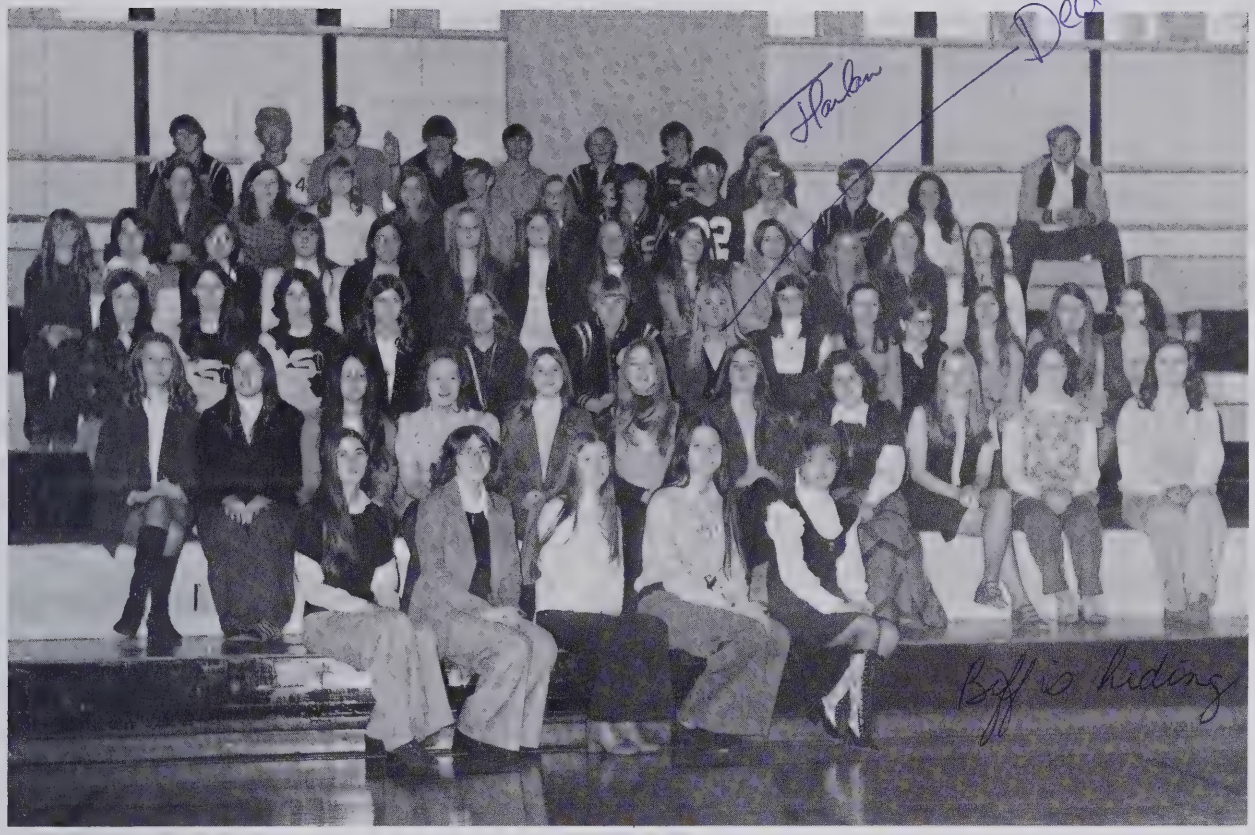

This only being the second year of the Pep Club you can see the big difference it has made. It is largely responsible for the growth of school spirit in rooting for our fighting "TIGERS."

PRESIDENT: KATHIE HARBISON
V. PRESIDENT: RITA BAKER
SECRETARY: ANN HAYNES
TREASURER: KAREN BRITTAIN

ADVISOR: MRS. MEEKER
HOMECOMING REPRESENTATIVE
JULIA WATERS

Student Government Association

PRESIDENT: JULIA WATERS
V. PRESIDENT: DOUG McCURRY
SECRETARY: BECKY RAMSEY
TREASURER: STEWART BEAM

ADVISORS: MRS. WOODELL
MR. HARBOUR
HOMECOMING REPRESENTATIVE:
BECKY RAMSEY

The most influential association in Salem is the Student Government. It helps promote a better school spirit and respect between students and faculty. A worthwhile organization for the betterment of the student body.

ABOVE: SGA representatives hard at work!

The Student Government has been very helpful to the school and student body this year. They sponsored the Homecoming Dance, Valentine's Dance, the fall officer's election and the candy sales.

At meetings, plans for future projects are discussed and voted on. After several meetings, the SGA members cleaned up the high school building and surrounding grounds.

Science Club

PRESIDENT: FREDDIE HORTON
VICE-PRESIDENT: HARLEY PRUITT
SECRETARY-TREASURER: LARRY WOODWARD

SPONSOR: MR. BOB HARBOUR

The Science Club is formed to give the student a better understanding of all the technological achievements. It helps the student to broaden his knowledge on different techniques of the ever changing field of science.

PRESIDENT: BOBBY DAVIS
V. PRESIDENT: KENNETH ELLER
SECRETARY: SANDY BRADSHAW
TREASURER: JOHNNY DRURY
REPORTER: ALBERT SUTTLE
PARLIAMENTARIAN: CHRIS ROSS

SPONSOR: MR. MILTON BRITTAIN
HOMECOMING REPRESENTATIVE:
SHELLY BRACKETT

Vocational Industrial Clubs of America, better known to us as VICA, is an organization of young men interested in different trades. With them around, we can count on windows being replaced and desks being fixed.

VICA

VICA-ICT

The VICA-ICT's main goal is to show students the different types of jobs available to them. The members are shown how the various industries operate and the problems they may face.

PRESIDENT: GAIL CLARK
V. PRESIDENT: DONNA PARKER
SECRETARY: LYNN ATKINS
TREASURER: DAVID VANDYKE
REPORTER: DENISE EDWARDS

SPONSOR: MR. CHARLES BRITTAIN
HOMECOMING REPRESENTATIVE:
JANIE CARSWELL

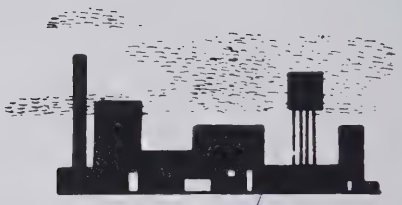

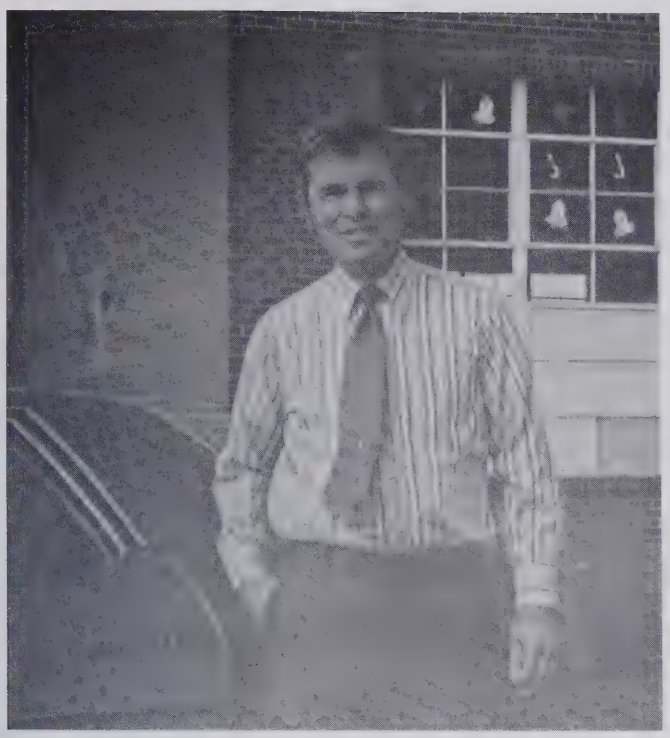

Mr. Joe Ramsey

Mr. Ramsey has been Salem's Drivers Education Instructor for many years. We owe him much for his patience in teaching all of us how to drive.

Miss Haynes Does Student Teaching at Salem.

Trevia Haynes, a Senior at Appalachian, is doing her student teaching at Salem this year. She teaches Freshman English under Mrs. Sinden. Miss Haynes has been helpful in her cooperation with the students.

Bus Drivers

SITTING, Left to Right: Linda Norman (60), Lisa Elkins (36), Steve Propst (9), Gene Campbell (Sub.), Randy Carswell (77), Kenneth Woody (13), Albert Suttle (55). STANDING, Left to Right: Stewart Beam (2), Daryl Carswell (58), Harley Pruitt (3), Arthur Freeman (82), Ronnie Walker (82), Gary Stroupe (Sub.).

MR. GIBBS

If anyone deserves credit for assisting the school, it's Mr. Gibbs. He provides a safe traffic pattern during busy hours, patrols school grounds and our many activities.

Custodians

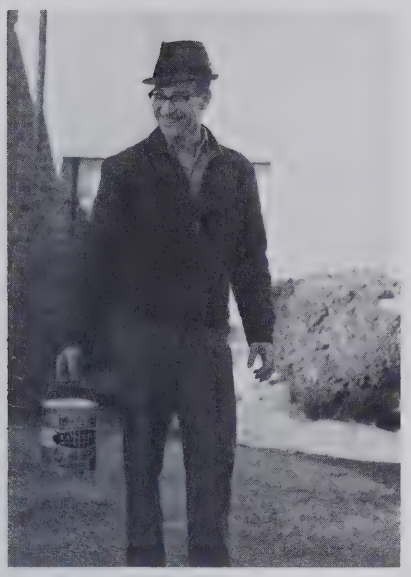

MR. WOODBY

MR. BLEECHINGTON

We would like to express our thanks to the custodians for their service to Salem and its students this year. In addition to Mr. Woodby and Mr. Bleechington, we wish to recognize Mrs. Woodby for her work at the school.

Also, our thanks to the cafeteria staff for their work in providing meals for the students and faculty each day.

Students of SHS

Cafeteria Staff

LEFT TO RIGHT: Diane Carswell, Ann Duckworth (Manager), Lorene Parker, Katherine Crowe, Jetty Mae Dale, Coy Hipps, Mattie Hipps, Zelphia Walker (Assistant Manager), and Christine Walker (Cashier).

"Monkey Shots"

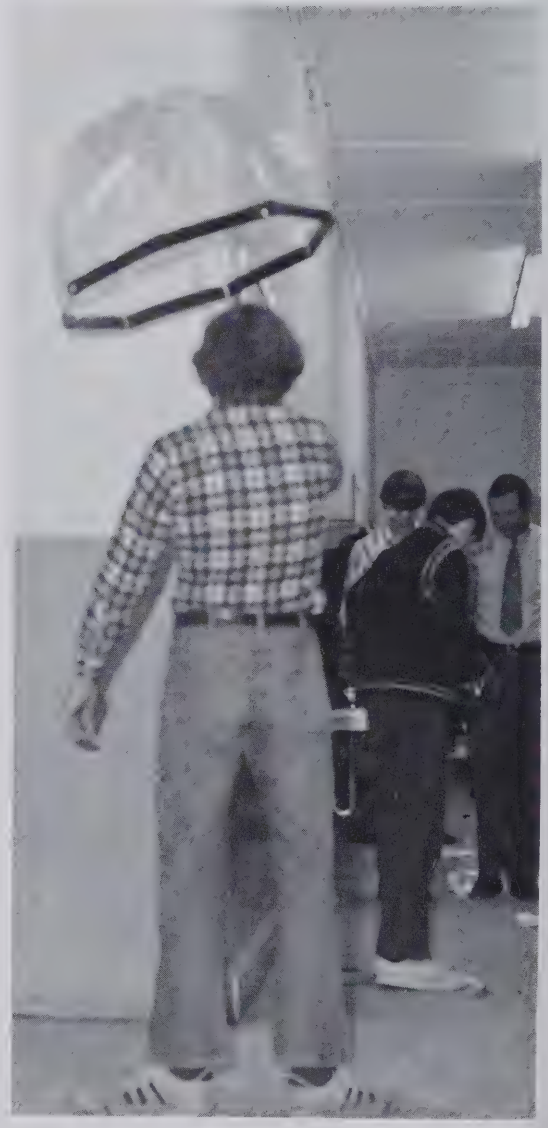

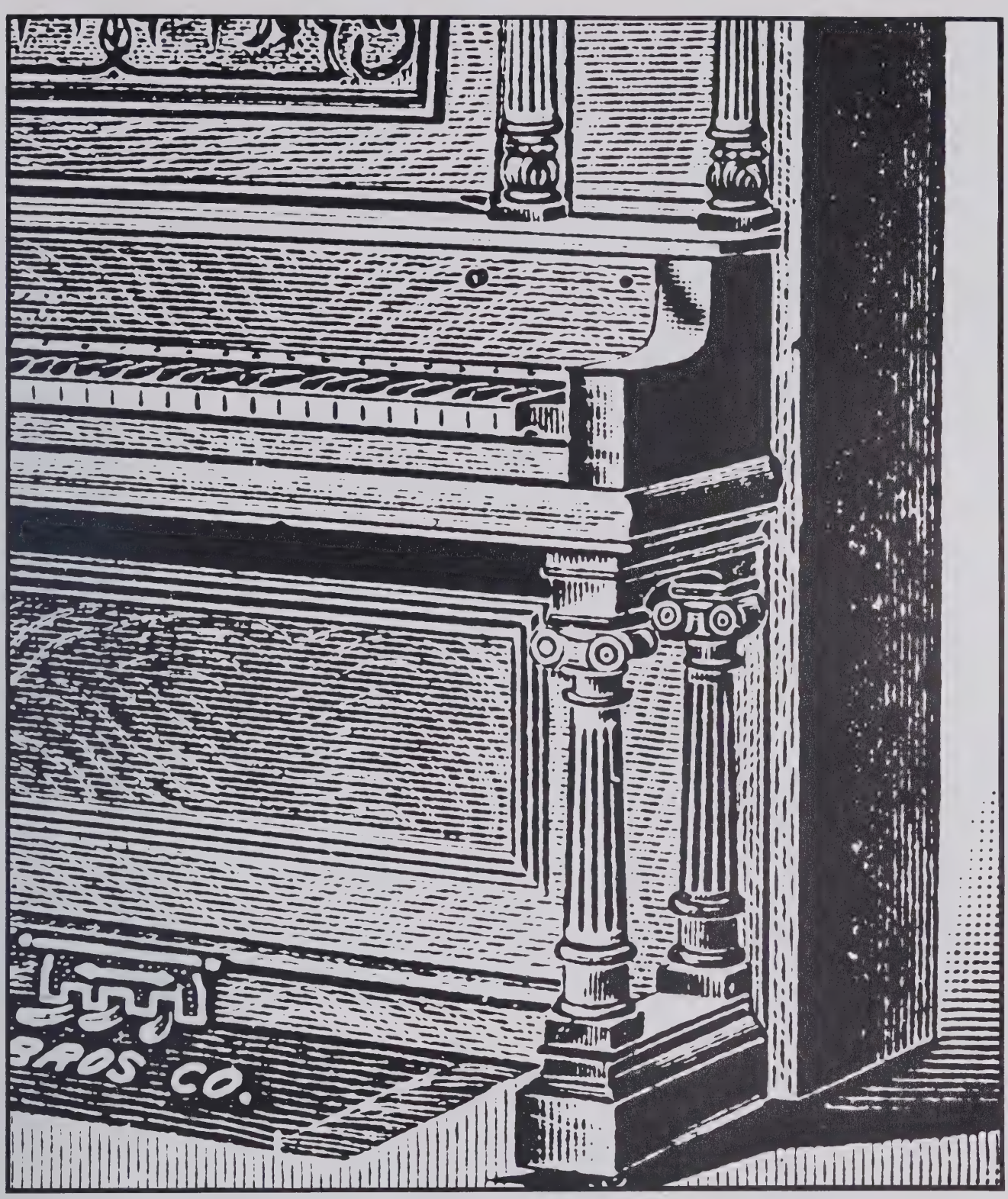

ACTIVITIES

"Love Story"

Every year the Juniors honor the Seniors with a Prom. On May 6, 1973 the Juniors and Seniors met at the Lenior Country Club as one of our final memories of school. The theme was "Love Story" with the colors Blue and White, flower Tiger Lily, and the motto Imagine . . . Our Junior class sponsors were Mrs. Smith, Mrs. Brown, Mr. Daves, and Mr. Brittain. Cyprus, the band, provided entertainment.

Tim McGhee and Elaine Riddle were crowned King and Queen of the Prom, and danced the first dance of the evening. The Junior class sponsors were presented gifts by the Juniors for their hard work and support on the dance. Everyone had a great time as the planning and effort were well worth while.

RD

Tim McGhee and Elaine Riddle, King and Queen.

Mr. Horton checks things out with officer in charge.

Members of Cyprus hard at work.

Sophomores that served at dance.

ABOVE: "Reba I said you couldn't dance with him."

Members of "Cypress" play at dance.

Bobby presents sponsors with gifts.

Athletes Are Awarded

On Friday, May 19, 1972, Salem High paid tribute to its varsity athletes for the 1971-72 season during its annual all-sports cookout. The Salem Monogram Club and the Salem Ruritan Club sponsored the cookout.

Standout athletes were recognized in Football, Boys Basketball, Girls Basketball, Baseball, Girls Softball, Track, Golf and Cheerleading.

The awards presented were:
Football - Most Valuable, Jack Hutchins; Best Sport, Mike Lyle; Most Improved, Randy Gantt; Best Defensive player, Jack Hutchins.

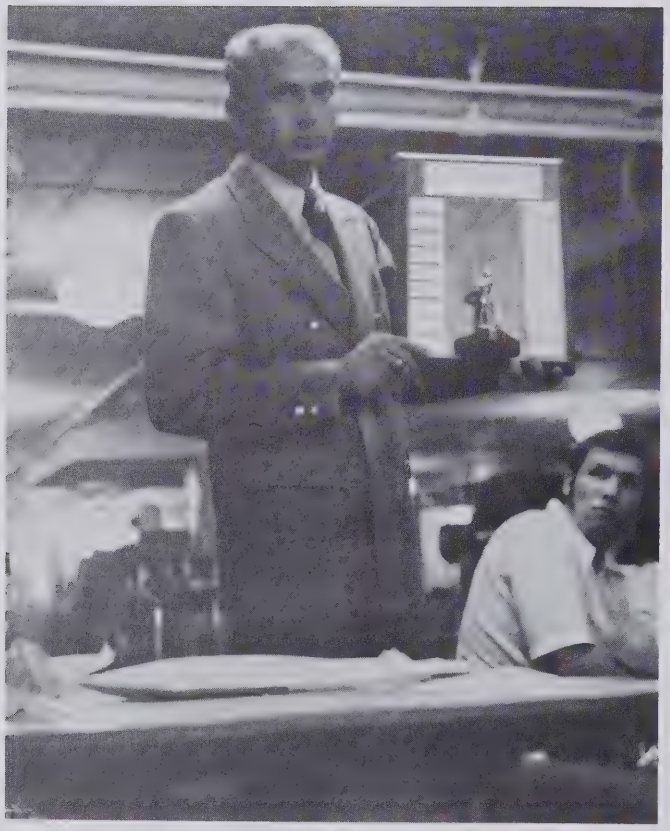

Basketball - Most Valuable, Tim McGhee; Best Sport, Doyle Cook; Most Improved, Doyle Cook; Best Defensive player, Doyle Cook.

Girls Basketball - Most Valuable, Rama Brittain; Best Sport, Peggy Smith; Most Improved, Peggy Smith; Best Defensive player, Margaret Lindsay.

Baseball - Most Valuable, Sam Denton; Best Sport, Johnny Drury; Most Improved, Freddie Smith; Best Defensive player, Freddie Smith.

Girls Softball - Most Valuable, Peggy Smith; Best Sport, Shelly Brackett; Most Improved, Shirley Buchanan; Best Defensive player, Rama Brittain.

for Their Efforts

Track - Most Valuable, Marvin Watts; Best Sport, Keith Smith; Most Improved, Bruce Fleming.

Golf - Most Valuable, Robin Young.

Anne Haynes was awarded for the Most Spirited Cheerleader.

Receiving the A. E. Waters best all around award was Tim McGhee.

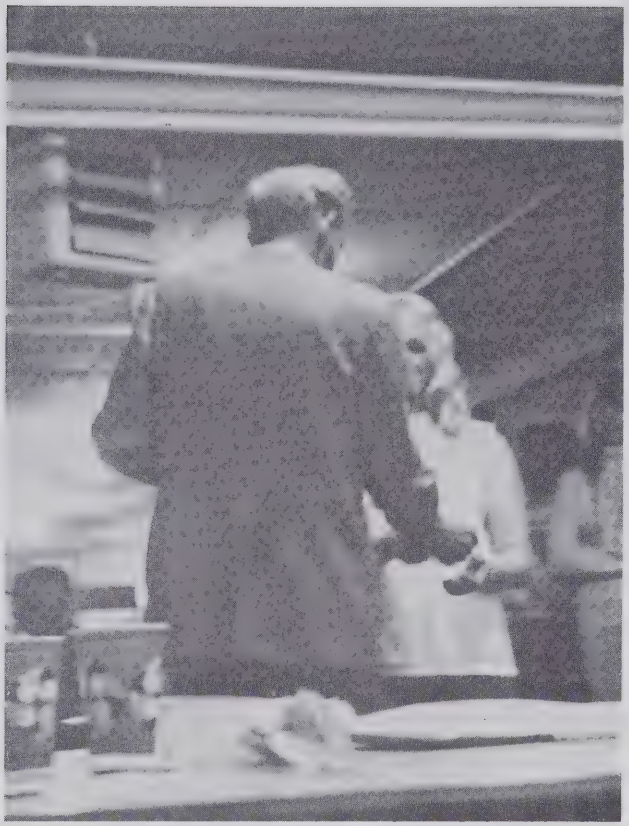

Homecoming

The week of October 9-13 was filled with Homecoming festivities. We began our week with Kick-off Day and the Cheerleaders selling candy footballs. Tuesday, everyone wore black and gold for Spirit Day. Chosen most spirited were Connie Cook and Ray Smith. Hat Day, Wednesday, was next with Mr. Pat Hoyle and Mrs. Betty Sinden as our most original teachers. Becky Ramsey and Gary Stroupe were honored as the students having the best hats. Thursday came with our Mystery Students and the Bonfire that night boosted the spirit for our game.

Friday, our activities lasted all day beginning with a 50-minute Pep Rally and exhibits being judged at 2:00. The game began at 8:00 and the Homecoming Court activities were at half-time. Chosen as our 1972-73 Homecoming Queen out of 27 girls was Anita Bradshaw escorted by Ernie Giles and Maid of Honor was Kathie Harbison escorted by Allen Curtis. After the game Stillwater played for our last Homecoming Dance which turned out to be one of the best!

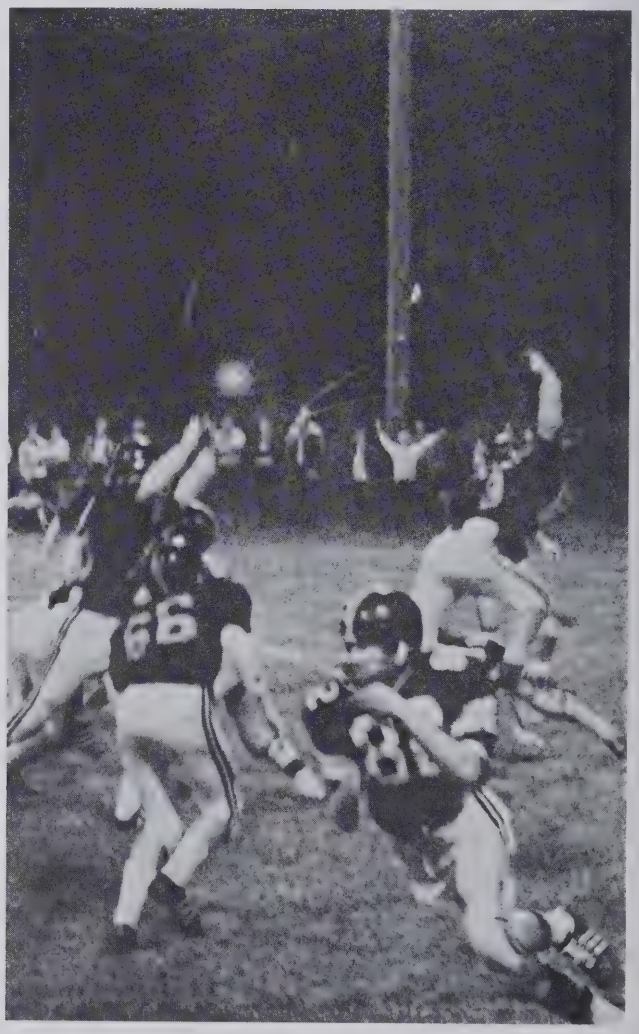

RIGHT: Tigers battle Greenwaves during Homecoming game.

Week 1972

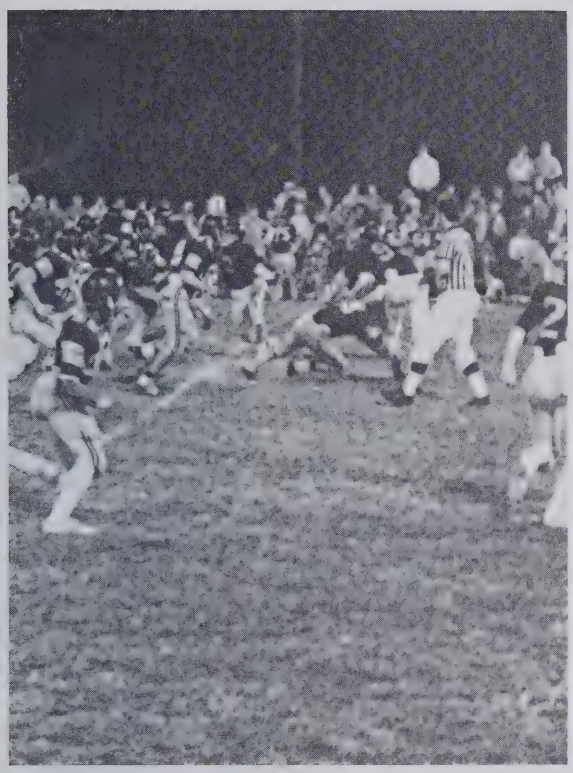

ABOVE: McCurry carries the ball for Salem.

RIGHT AND ABOVE RIGHT: King and Queen Spirit are crowned.

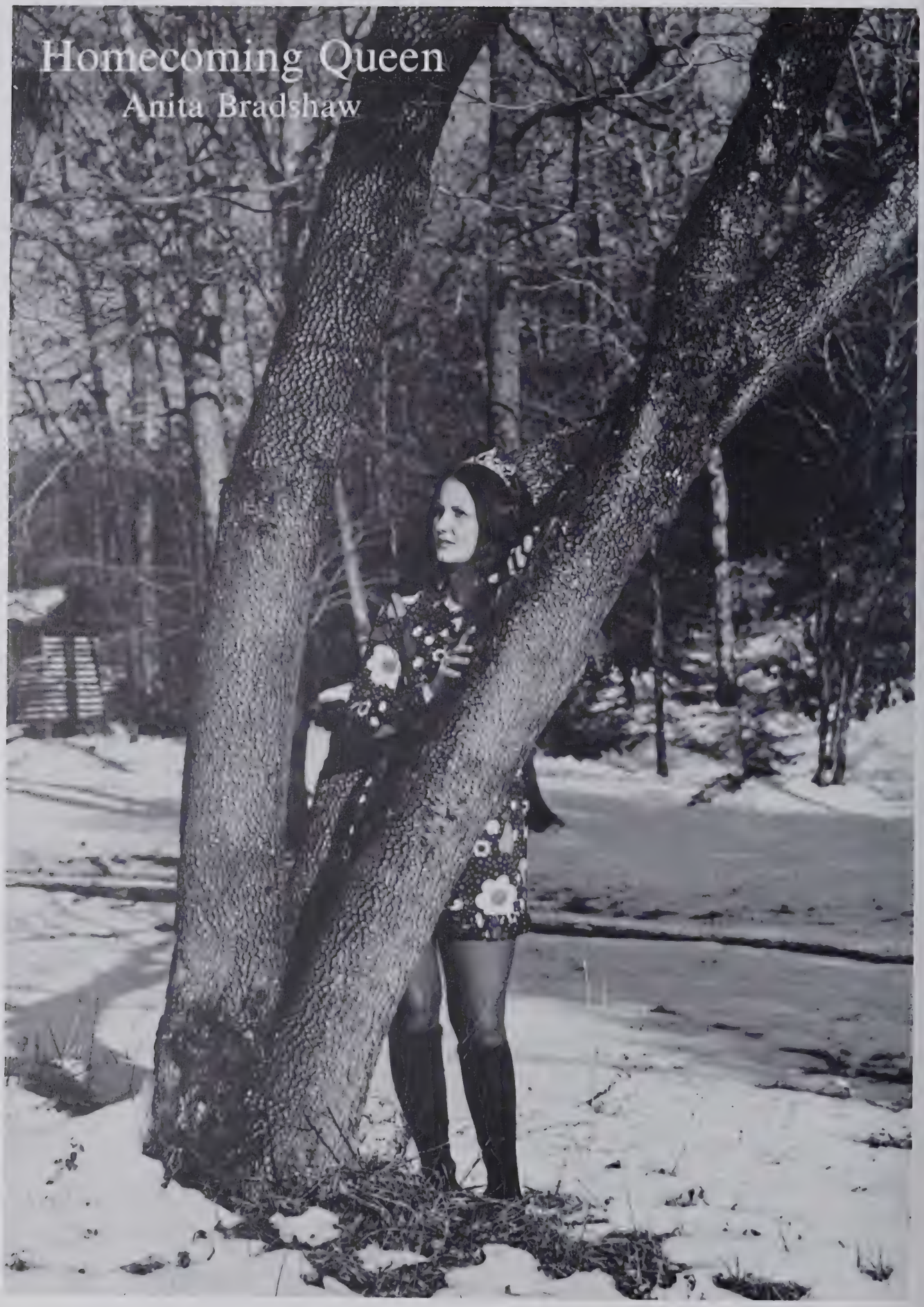
Homecoming Queen
Anita Bradshaw

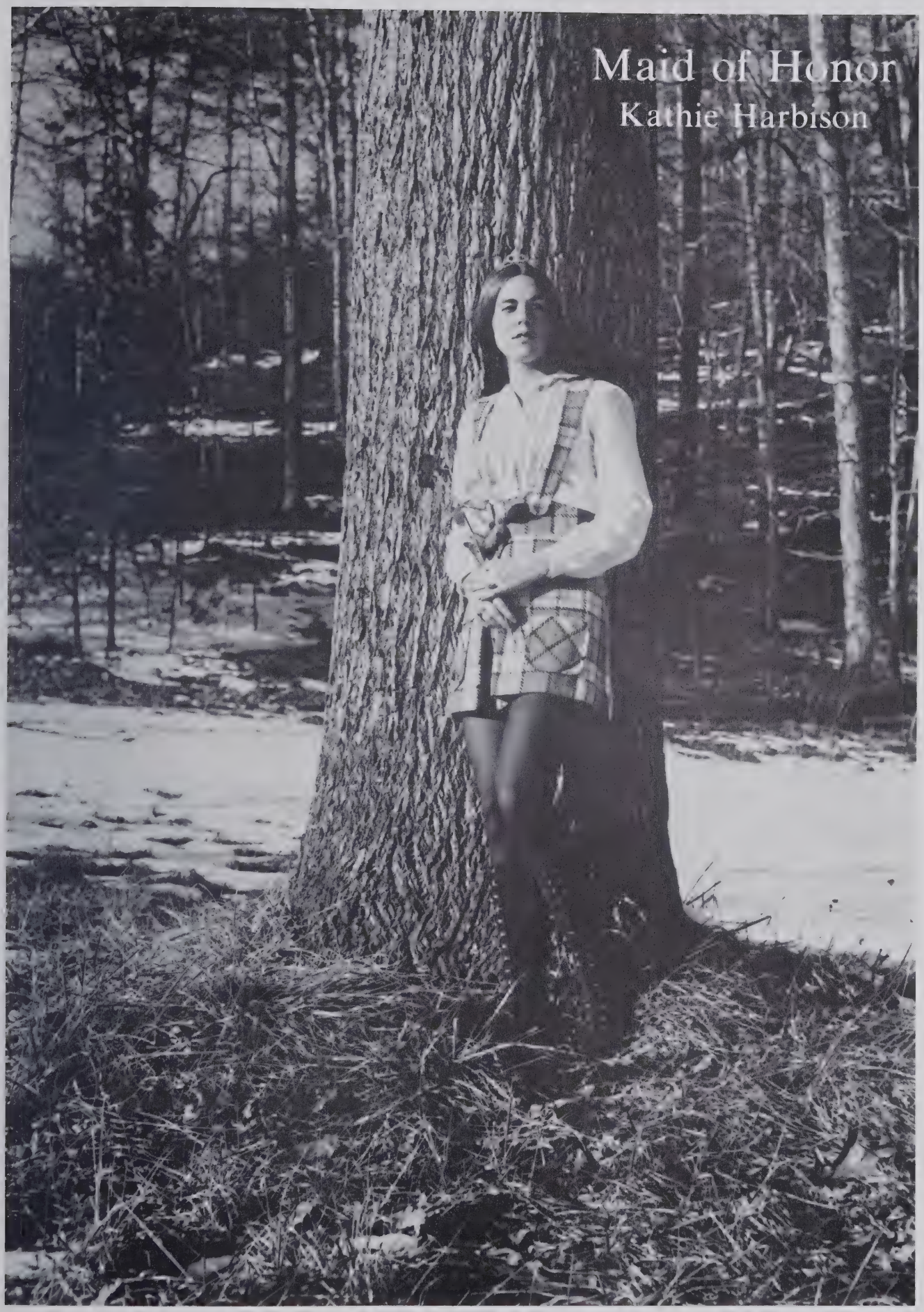
Maid of Honor
Kathie Harbison

Twenty-Seven Girls Make Up

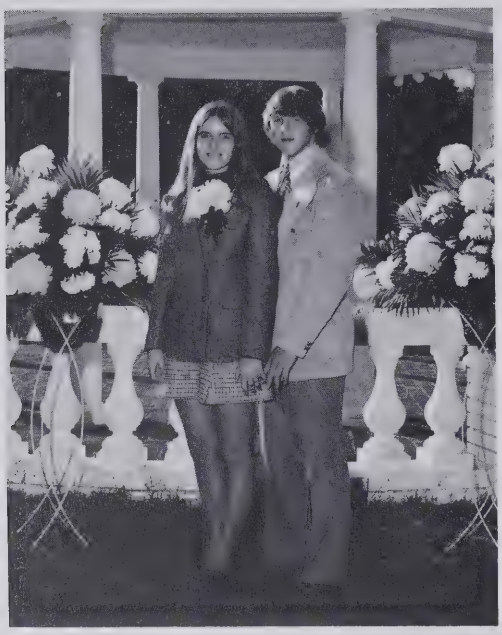

MISS ANNUAL STAFF
Reba Dale
Escort: Randy Gantt

MISS BETA CLUB
Brenda Haynes
Escort: Bruce Fleming

MISS BOY'S BASKETBALL
Kathie Perkins
Escort: Dane Cartwright

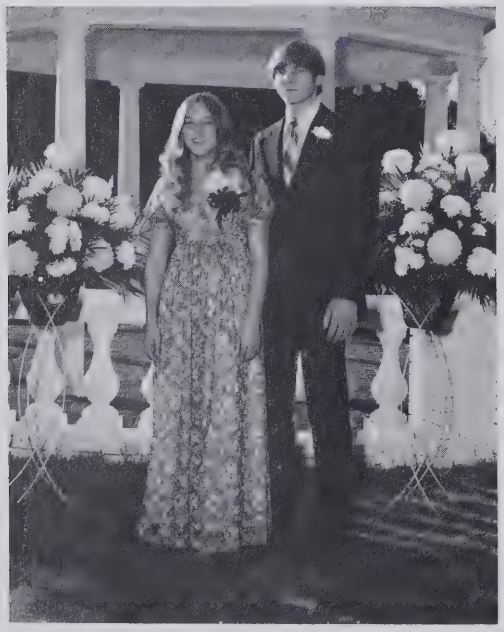

MISS DRILL TEAM
Sherry Poole
Escort: Sandy Bradshaw

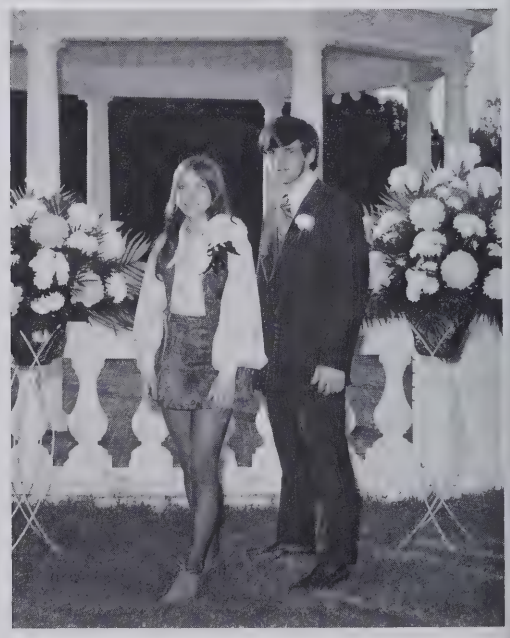

Largest Homecoming Court

MISS FBLA
Diane Lane
Escort: Andy Evans

MISS FCA
Gail Clark
Escort: Kenneth Fulbright

MISS FFA
Denise Mull
Escort: Roger Griffin

MISS FHA
Lib Morrison
Escort: Dennis Carpenter

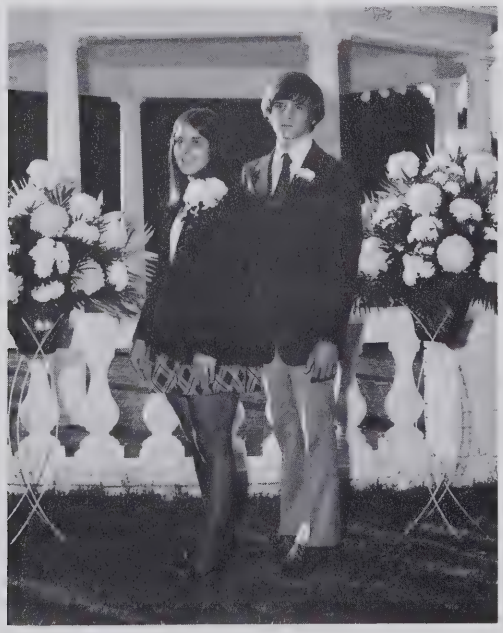

MISS FTA
Daphine Chapman
Escort: Randy Carswell

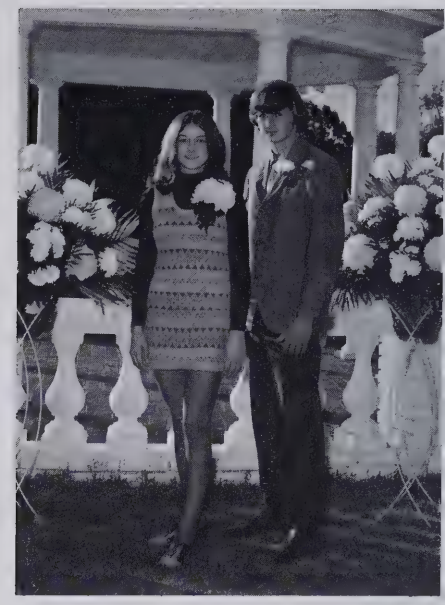

MISS FRENCH CLUB
Karen Fairchild
Escort: Mark McGhinnis

MISS FRESHMAN CLASS
Anna Frances Walton
Escort: Allen Foster

MISS GAA
Linda Norman
Escort: Billy McCurry

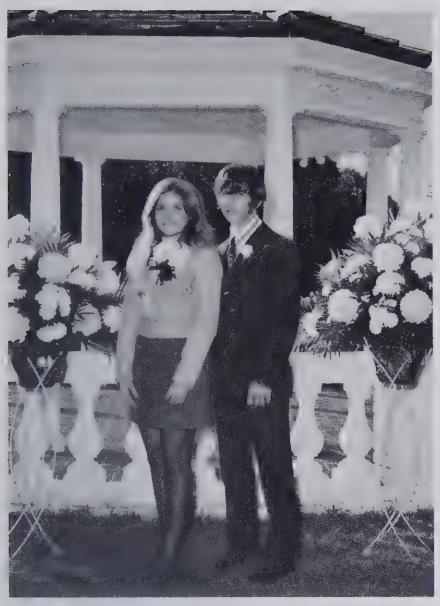

MISS GIRL'S BASKETBALL
Shirley Buchanan
Escort: Eric McCurry

ABOVE: Smiling Maid of Honor Kathie Harbison with escort Allen Curtis.

MISS GIRL'S SOFTBALL
Debbie Dale
Escort: Walter Norman

MISS GOLF TEAM
Anne Haynes
Escort: Sam Denton

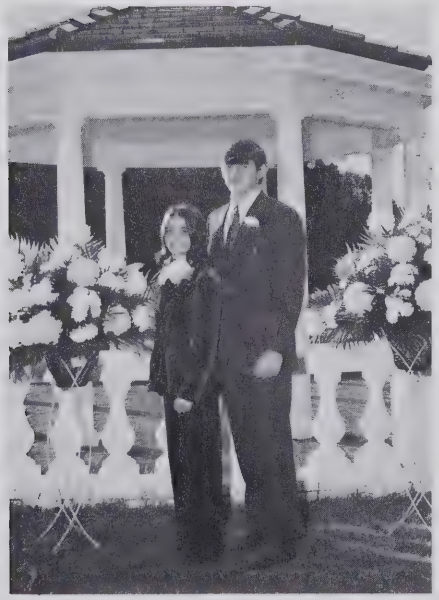

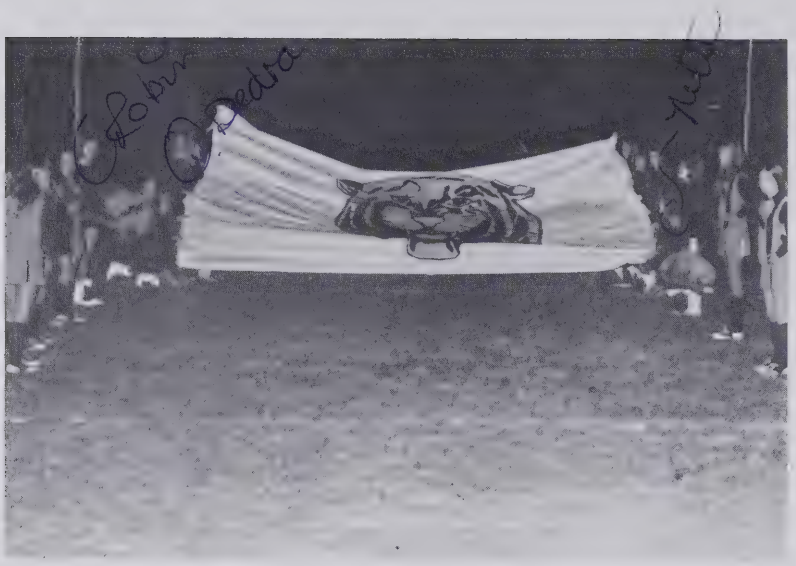

MISS JUNIOR CLASS
Sheree Hawkins
Escort: Jimmy May

MISS J.V. CHEERLEADER
Regina Michaels
Escort: Steve Smith

MISS MONOGRAM CLUB
Kathie Harbison
Escort: Allen Curtis

MISS KEY CLUB
Anita Bradshaw
Escort: Ernie Giles

MISS PAPER STAFF
Roxanne Clontz
Escort: Mike Whisenant

MISS PEP CLUB
Julia Waters
Escort: Bobby Lane

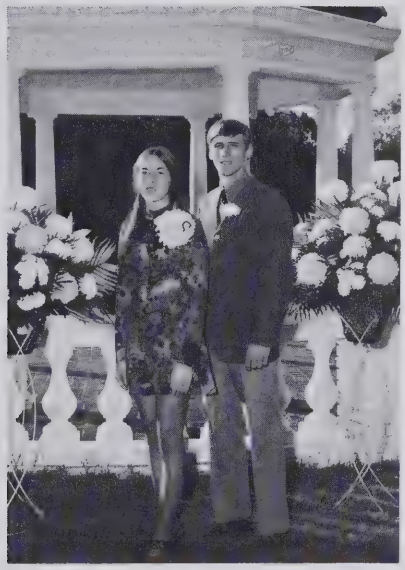

MISS SENIOR CLASS
Janice Harbison
Escort: Johnny Drury

MISS SGA
Becky Ramsey
Escort: Wayne Chapman

MISS SOPHOMORE CLASS
Vicki Tallent
Escort: Kenneth Woody

MISS VARSITY CHEERLEADER
Rita Baker
Escort: Mike Randall

MISS VICA
Shelly Brackett
Escort: Albert Suttle

MISS VICA-ICT
Jani Carswell
Escort: Bruce Hoglen

Winning Exhibits

1st Place:
Key Club

2nd Place:
Drill Team

3rd Place:
VICA

Traditional Rat Day is

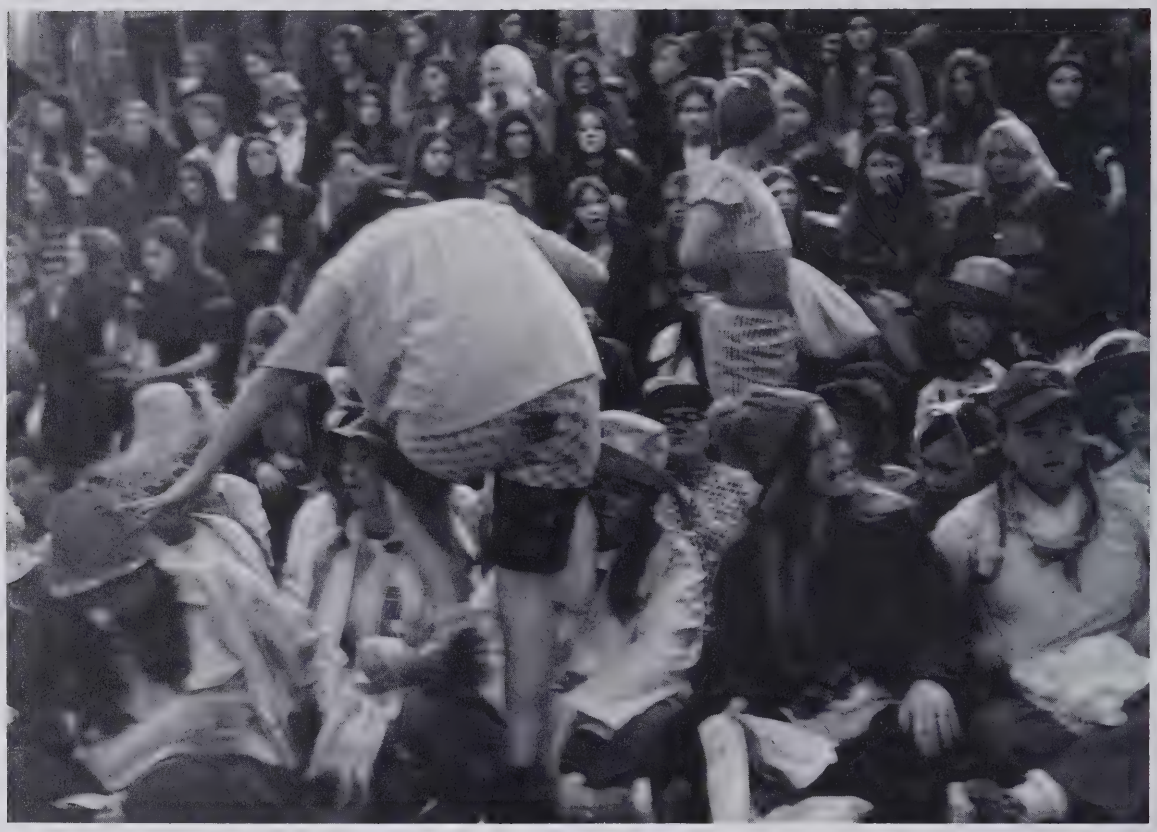

Freshman "Rats" were initiated in late October of 1972. They sang songs, recited poems, polished shoes, and various other tasks requested by Seniors.

Held at Salem High

The day was concluded sixth period when the student body gathered to watch the King and Queen Rat crowned. The Queen Rat was Varda Smith and the King Rat was Flop Dale.

Candy Sale Totals $6,180

The SGA supervised this year's candy sale which lasted from November 9 through 22. The money from the sale was used to budget the school's clubs and organizations needing money for activities and equipment.

Of the 16 homerooms participating, 10 of them sold $350 in candy. Mr. Pat Hoyle's homeroom was the highest winning a luncheon trip to Hardees. 94 students became members of Mr. Horton's "Stinker Club" and received toy skunks to signify their membership. To be a "stinker," students were required to sell at least 24 boxes of candy during the sale. These students were eligible for the drawing of the "Big Stinker" given away during the sale.

Students watch as FHA girls do skit to show their club's need for money.

(contd. on page 196.)

Santa Makes Appearance at '72 Christmas Dance

On the evening of December 17, 1972, the FBLA sponsored the final Christmas Dance. The gym was decorated in accord with the Christmas spirit. The students danced to the beat of the music provided by Stillwater. The Highlight of the evening came at 9:00 when the Christmas Court composed of 17 candidates was presented. Kathie Perkins was chosen Christmas Queen, and Jan Harbison was chosen the Maid of Honor. And finally after the crowning, Santa flew in from the North Pole to bring candies to the students.

MAID-OF-HONOR
Jan Harbison
Escort: Randy Carswell

CHRISTMAS QUEEN
Kathie Perkins
Escort: Ricky Mode

OTHER ATTENDANTS OF THE CHRISTMAS COURT WERE: Lisa Elkins, Linda Norman, Deborah Bradley, Diane Lane, Kathie Harbison, Debbie Brittain, Karen Brittain, Lynn Adkins, Kathy Clark, Lucille Coates, Gail Clark, Jeanne Lyle, Rita Baker, Lib Morrison, and Carol Cook.

Valentine's Dance

Valentine Queen Gail Clark and King Randy Carswell

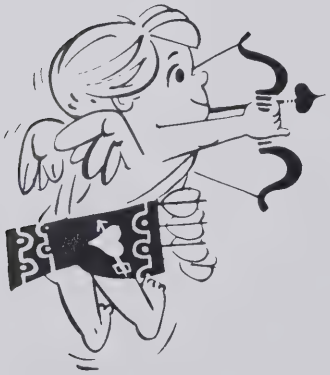

Due to Tournament Basketball games, Salem's Valentine's Dance was held after the 14th. A large portion of the student body turned out and made the dance a success. At 8:30 the King and Queen of Hearts were announced. Barbara Gail Clark was crowned Queen and received red roses, candy, and her crown. The King was Randy Carswell. He also received candy and a kingly crown. Entertainment was provided by "Red Rock" of which several Salem students are members. The SGA sponsored the event and the gym was decorated by members of the SGA decorating committee.

Queen Gail Clark being presented her roses by SGA President.

Members of "Red Rock" Mike Randall and Gilbert Carswell at left.

"You're still on my foot, Margaret!"

King Randy Carswell being crowned.

Miss Senior Salem Ruritan
Miss Congeniality Burke County
Julia Waters

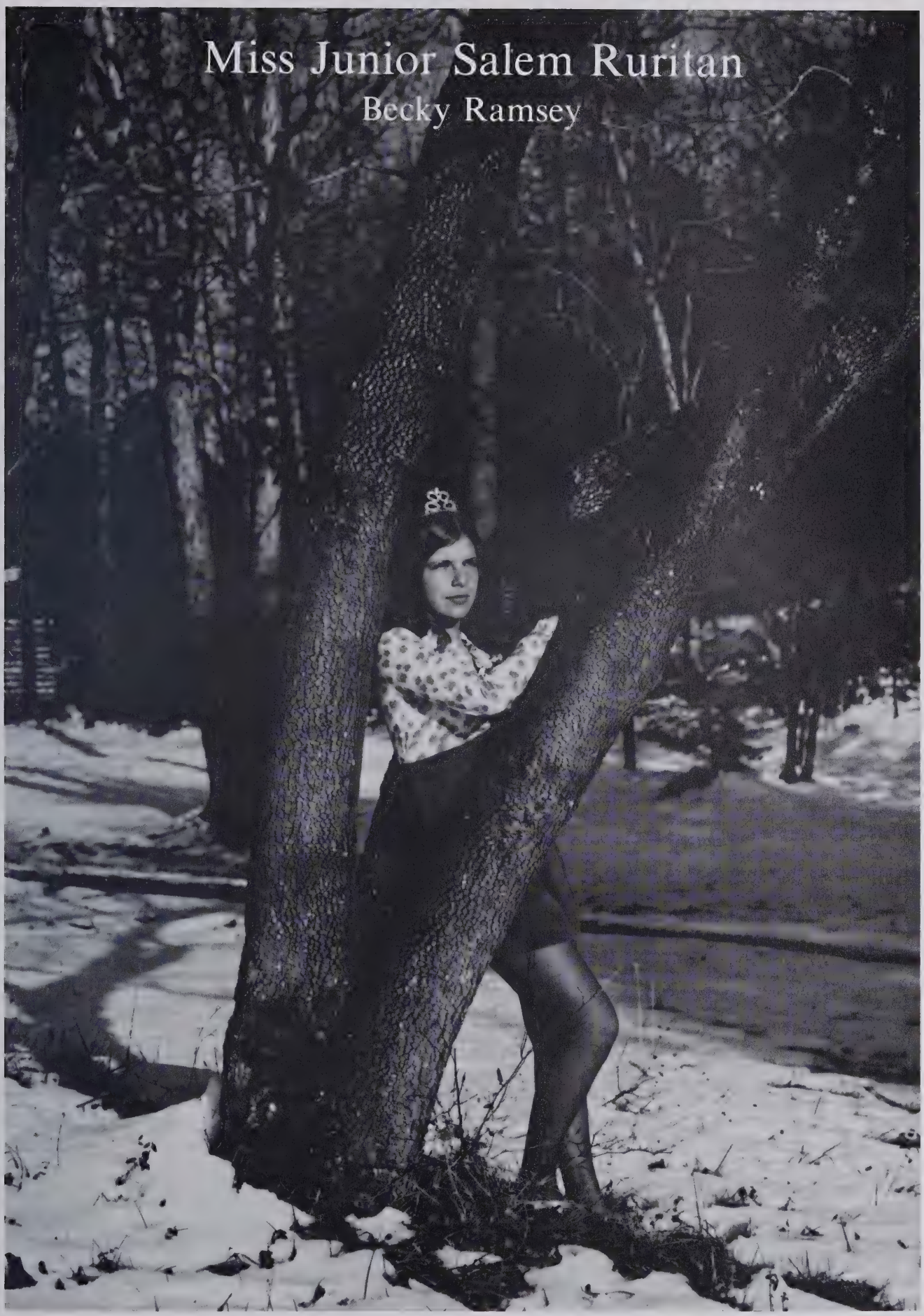
Miss Junior Salem Ruritan
Becky Ramsey

Students Enjoy Earth Day

Last Spring all Burke County school participated in a yearly project called "Earth Day." Early that morning, each homeroom at Salem left on a school bus destined for a previously assigned area of the county. Under the direction of homeroom teachers, trash was picked up along the roads until groups met one another. After the clean-up students met back at school and enjoyed free pepsi and hot dogs bought in the lunchroom.

"Bottoms up!"

BOTTOM RIGHT: Buses were used to transport students from the school to assigned areas.

Students came prepared!

Trucks were provided to haul off the trash picked up.

Before ----------and ----------after.

LEFT: Safety precautions were taken to warn motorists that students were working in the area.

contd. on page 237

Marshalls 1972
Debbie Dale, Susan Wellman; Chief,
Lib Morrison, Susan Wright, and
Margaret Ollis

Mascots 1973
Debbie Dale and Marty Norman

Remember? . . .

the first day of school and how you just hated your schedule, and both floors looked the same, and the halls were so crowded, and you thought the locker chart would never get to your class. Remember how sleepy you were after lunch, and how good it was to see old faces again, and how exciting that first ball game was?

Remember Homecoming week and that "super spirited" 50 minute pep rally we had, and how many times you yelled "Who do we want? Green Waves!" Remember the dance after the game, and the trouble you had selling your candy, and your best friend saying "Meet me at the locker at break!" and visiting the guidance office. And remember the smell of formaldehyde, and how you hated yourself for taking Geometry, and all the tricks to get out of class?

Can anyone forget hanging around the office, and proudly saying "Hey you! Get off the Senior Steps!", and sneaking upstairs during 2nd lunch group? Remember how you held your breath during the last minutes of the basketball games,

and how hard you worked on the Junior-Senior, and telling your friends how the weekend went, and that particular song that reminded you of something or someone special?

Remember? . . .

ATHLETICS

Football: 1972-73

ABOVE: Johnny overpowers tackler.

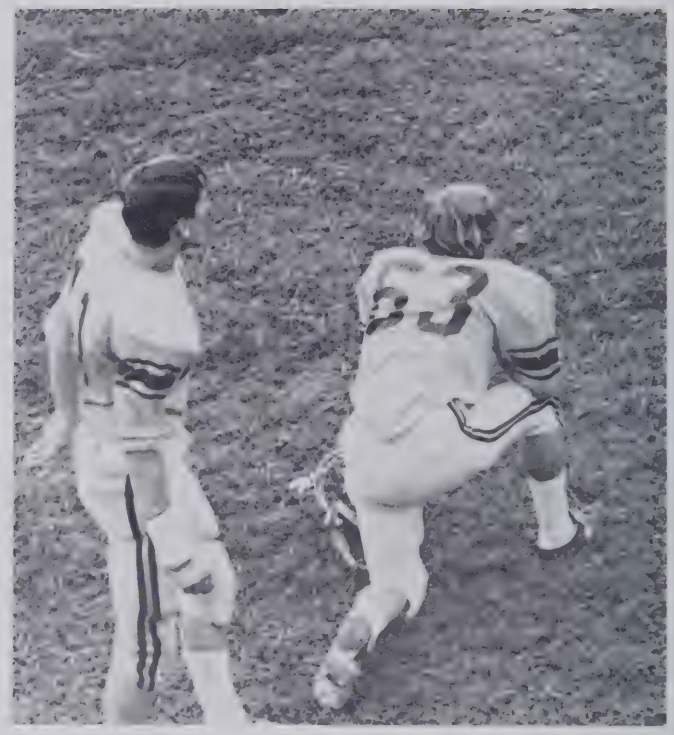

ABOVE: Tigers waiting to return to the game.

ABOVE: Albert turns the corner and sees daylight.

Tigers in Action

LEFT: Conference with a Tiger.

1972-1973 FOOTBALL ROSTER

NO.	NAME	CLASS	HT.	Wt.	POSITION
10	Randy Gannt	4	5'8"	160	QB
11	Johnny Drury	4	4'10"	152	QB
12	Roger Griffin	2	6'1"	160	QB
20	Albert Suttle	3	5'8"	160	HB
48	Eric McCurry	4	r'8"	135	HB
22	Bruce Fleming	3	5'10"	153	HB
31	Mark McGhinnis	1	5'11"	130	HB
44	Sam Denton	3	6'8"	182	HB
32	James Coleman	2	6'1"	163	FB
46	Douglas Baird	4	5'8"	140	HB
50	George Serra	3	5'9"	175	C
51	Thomas Crawley	2	5'7"	160	G
52	Russell Senter	3	6'0"	155	C
62	Mike Campbell	1	5'10"	170	G
63	Kenneth Fulbright	4	5'8"	138	G
64	Jeff Campbell	2	5'7"	187	G
65	Tim Giles	2	5'9"	145	G
75	Allen Curtis	2	5'9"	165	T
71	Freddy Horton	3	6'0"	170	G
73	Ricky Senter	1	6'0"	155	T
74	Terry Fleming	2	6'0"	165	T
83	Ernie Giles	4	6'2"	148	E
84	Mike Randall	4	6'3"	152	E
93	Walt Tenery	3	6'4"	165	E
91	Greg Powell	3	5'11"	165	RB
85	Billy McCurry	4	5'10"	150	E
23	Andy Evans	4	6'0"	180	FB

Head Coach:
Larry Huffman

Assistant Coaches:
Roger Baker
and
Dennis Leonard

Salem Tigers ’72-’73

FIRST ROW... Left to Right: H. Horton (Manager), E. McCurry, K. Fullbright, T. Crawley, A. Suttle, R. Gantt, T. Campbell, C. Baird, B. McCurry. SECOND ROW, Left to Right: D. McCurry (Manager), T. Giles, M. Campbell, S. Fleming, M. McGhinnis, G. Powell, J. Drury, G. Serra, A. Curtis, R. Baker (Asst. Coach), Coach Huffman. THIRD ROW, Left to Right: J. Coleman, F. Horton, K. Senter, E. Giles, W. Tenery, M. Randall, S. Donton, T. Fleming, R. Senter, D. Leonard (Asst. Coach). NOT SHOWN: Roger Griffen.

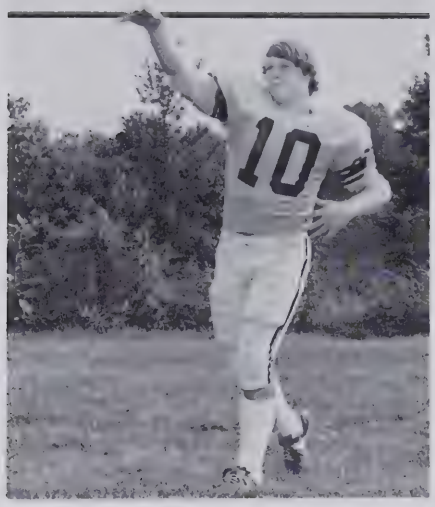

RANDY GANTT

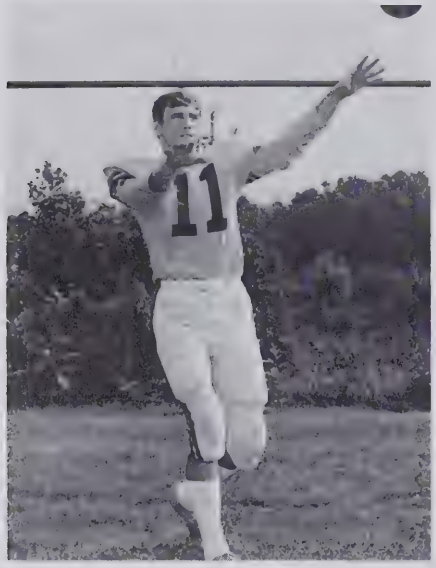

JOHNNY DRURY

KENNETH FULBRIGHT

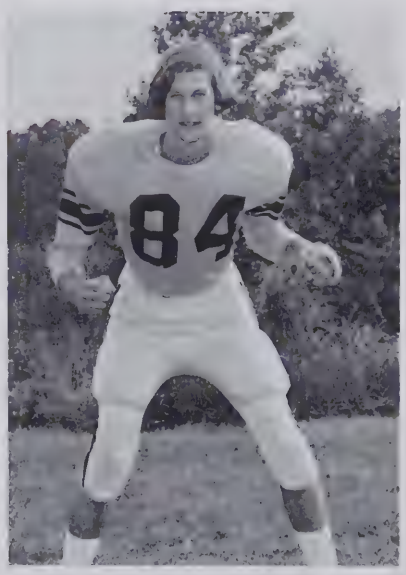

MIKE RANDALL

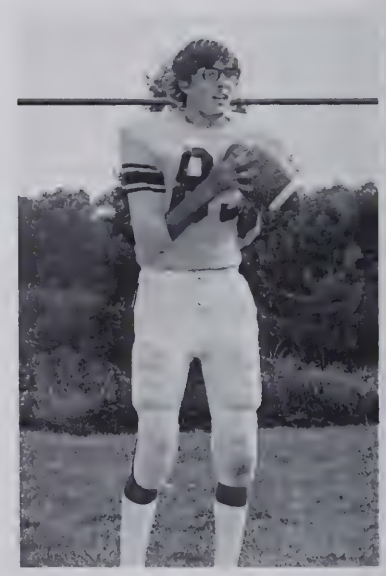

ERNIE GILES

ALBERT SUTTLE

BRUCE FLEMING

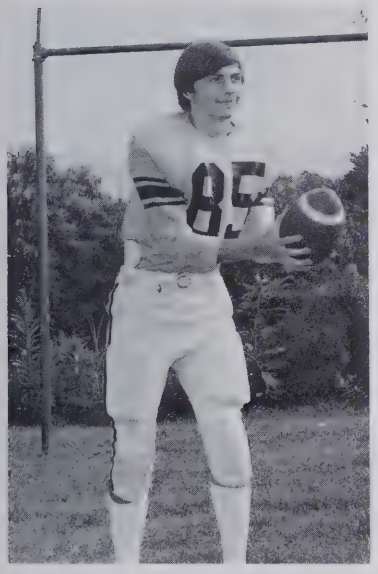

BILLY McCURRY

ERIC McCURRY

COTTON BAIRD

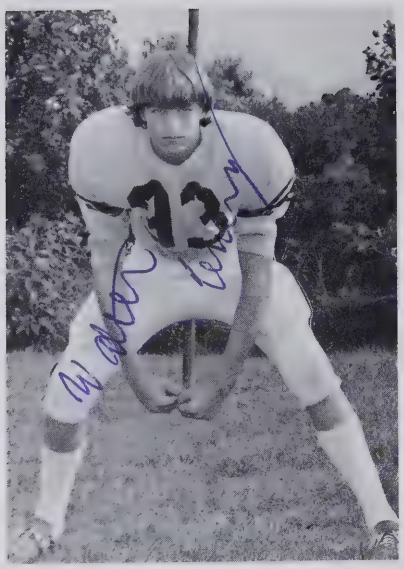

WALT TENERY

FREDDIE HORTON

GREG POWELL

The 1972 Tiger Football season got off to a good start but ended a little rougher than expected. The Tigers finished with a 1-10 record losing a few games that could have possibly been won. No matter what the score, our fighting Tigers never gave up. They always let the other team know they were there. The Tigers' quote about any game was, "We'll show up," and they always did!

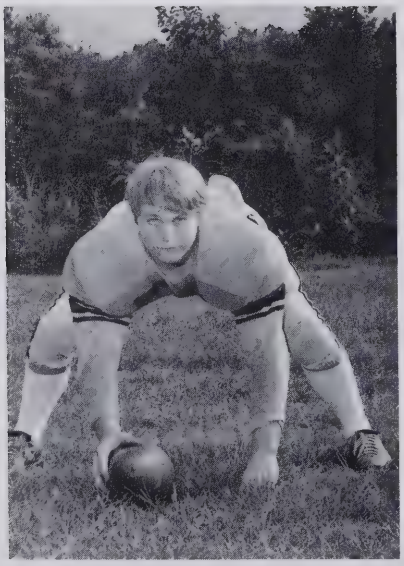

GEORGE SERRA

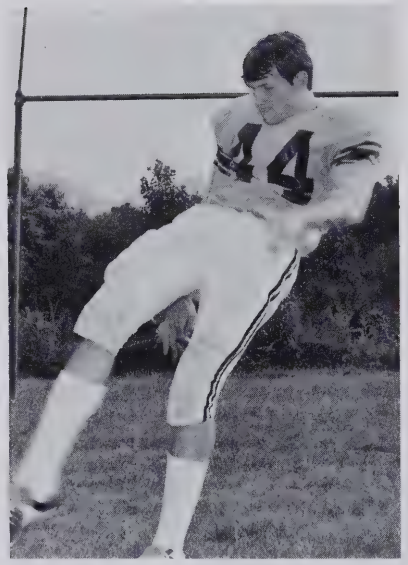

SAM DENTON

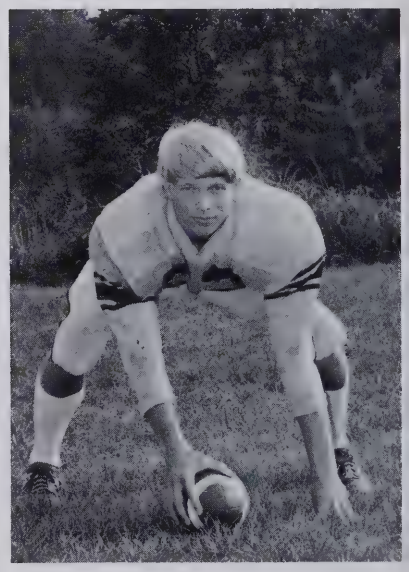

RUSSEL SENTER

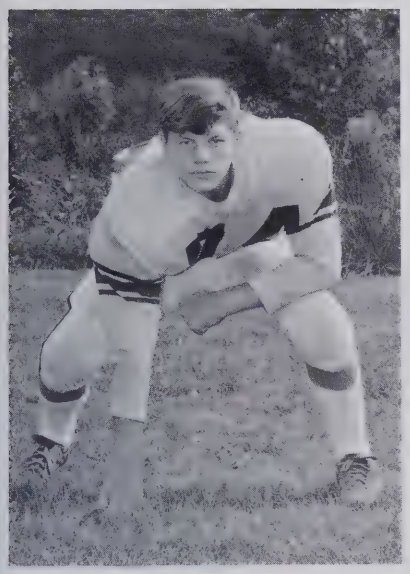

TERRY FLEMING

ALLEN CURTIS

TIM GILES

JEFF CAMPBELL

THOMAS CRAWLEY

JAMES COLEMAN

MIKE CAMPBELL

MARK McGHINNIS

RICK SENTER

Tiny Cubs Grown Into Mighty Tigers

Pictured above are many of this year's Tiger Team when they played Midget League Football in elementary school.

Track Team 1972

Left to Right, FIRST ROW: Doug McCurry, Keith Smith, Steve Smith, Kenneth Fullbright, Doug Chapman. L to R, SECOND ROW: Coach Larry Huffman, Dickie Kilgore, Bruce Fleming, Marvin Watts, Greg Clontz, and Andy Evans.

Western-Piedmont Conference
Champs 1972

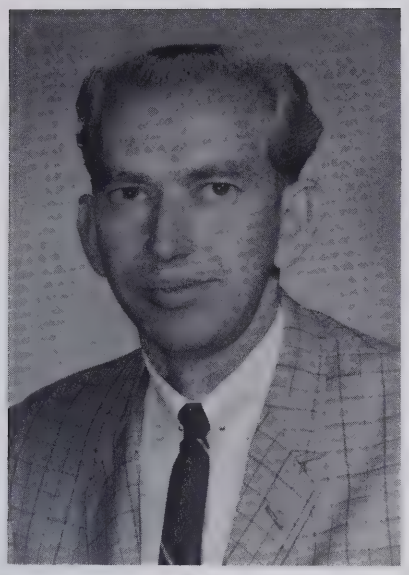

COACH MILTON BRITTAIN

As a member of the newly formed Western Piedmont Conference for two years, the Salem Girl's Softball team has finished with honor both years. The first year they had 7 wins and 3 losses to finish second place in the conference. During the year of 1972, they had 8 wins and 2 losses to become the Conference champs. Cindy Williams, Shelly Brackett, and Rama Brittain made the All-Conference Team. Peggy Smith received Honorable Mention.

MEMBERS AND POSITIONS ARE:

Peggy Smith, pitcher
Cindy Williams, 1st base
Debbie Dale, 2nd base
Rama Brittain, shortstop
Margaret Lindsay, 3rd base
Shirley Buchanan, catcher
Shelly Brackett, centerfield
Susan Carswell, outfield
Ann Watts, outfield
Doris Webb, pitcher
Robin McGhinnis, outfield
Lib Morrison, outfield
Nancy Burnette, 3rd base
Debbie Morrison, outfield

Scores

OPPONENT	WE	THEY
Maiden	17	15
Drexel	18	29
W. Lincoln	31	4
McDowell	13	11
St. Stephens	12	7
Maiden	12	8
St. Stephens	10	14
McDowell	29	8
W. Lincoln	7	0
Drexel	24	10

'72 Baseball Team

ASSISTANT COACH: ELVIS VAUGHN HEAD COACH: WILTON DAVES

COACH WILTON DAVES

Tigers Looking Forward to a Stronger Season.

The 1972 Baseball season for the Tigers was a rebuilding year. The Tigers won 6 games and lost 9. Four of these lost games were lost by only one run. The entire Tiger team will be back again this year and are expecting a great season.

RG

MANAGERS:
ALLEN MERRILL
SCOTT KERLEY

WAYNE CHAPMAN
3rd base

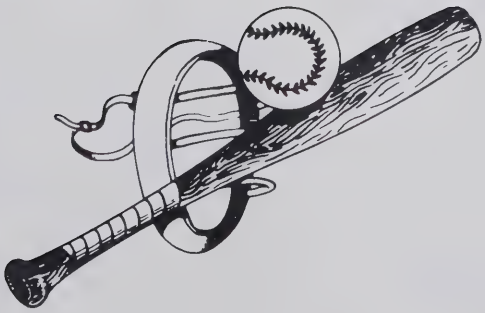

SAM DENTON
pitcher

TONY DUCKWORTH
outfield

RANDY GANTT
shortstop

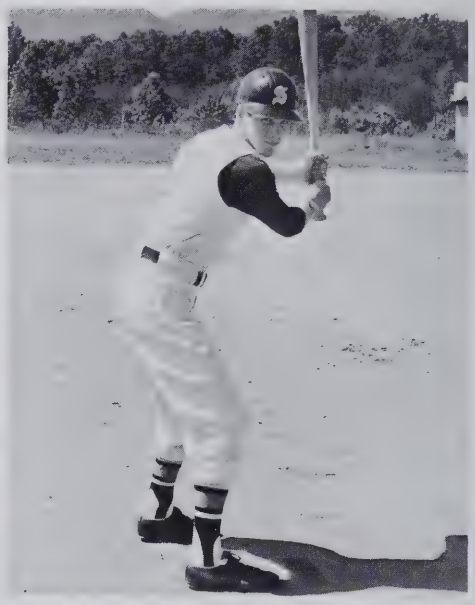

JOHNNY DRURY
outfield

BOBBY BERRYHILL
pitcher

ALBERT SUTTLE
catcher

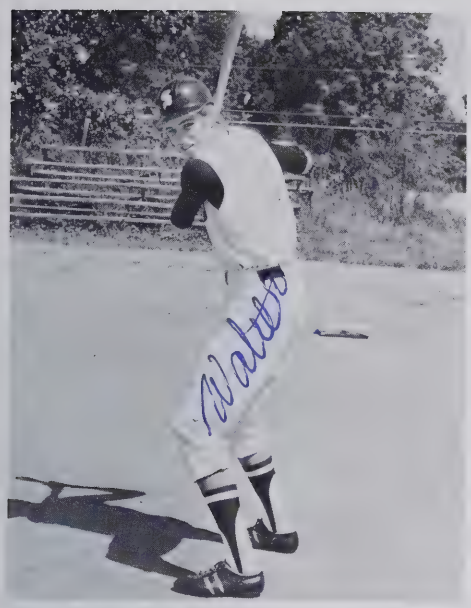

WALT TENERY
1st base

FREDDY SMITH
outfield

PHILLIP KIMBRELL
outfield

DANNY SHELTON
outfield

RANDALL GARRISON
2nd base

Tigerettes on the Move!

ABOVE: Brackett and Williams go after loose ball.

ABOVE: Saluda girl and Salem's Buchanan struggle for rebound.

ABOVE RIGHT: Mr. Hoyle gives instructions to our girls.

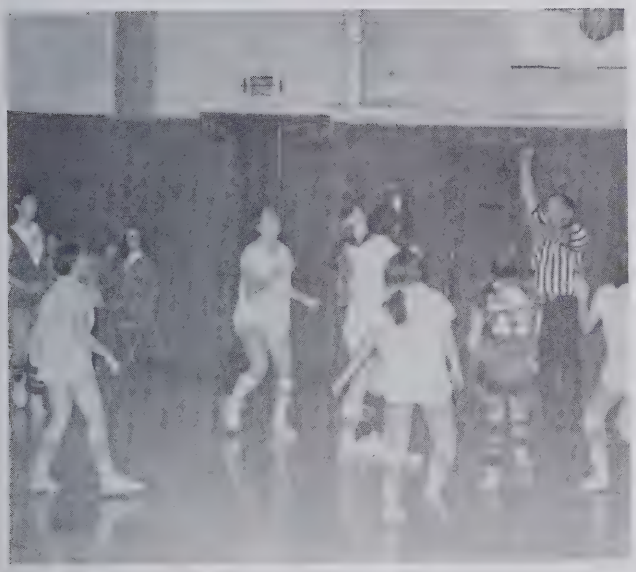

Tigerettes

1972 - 73

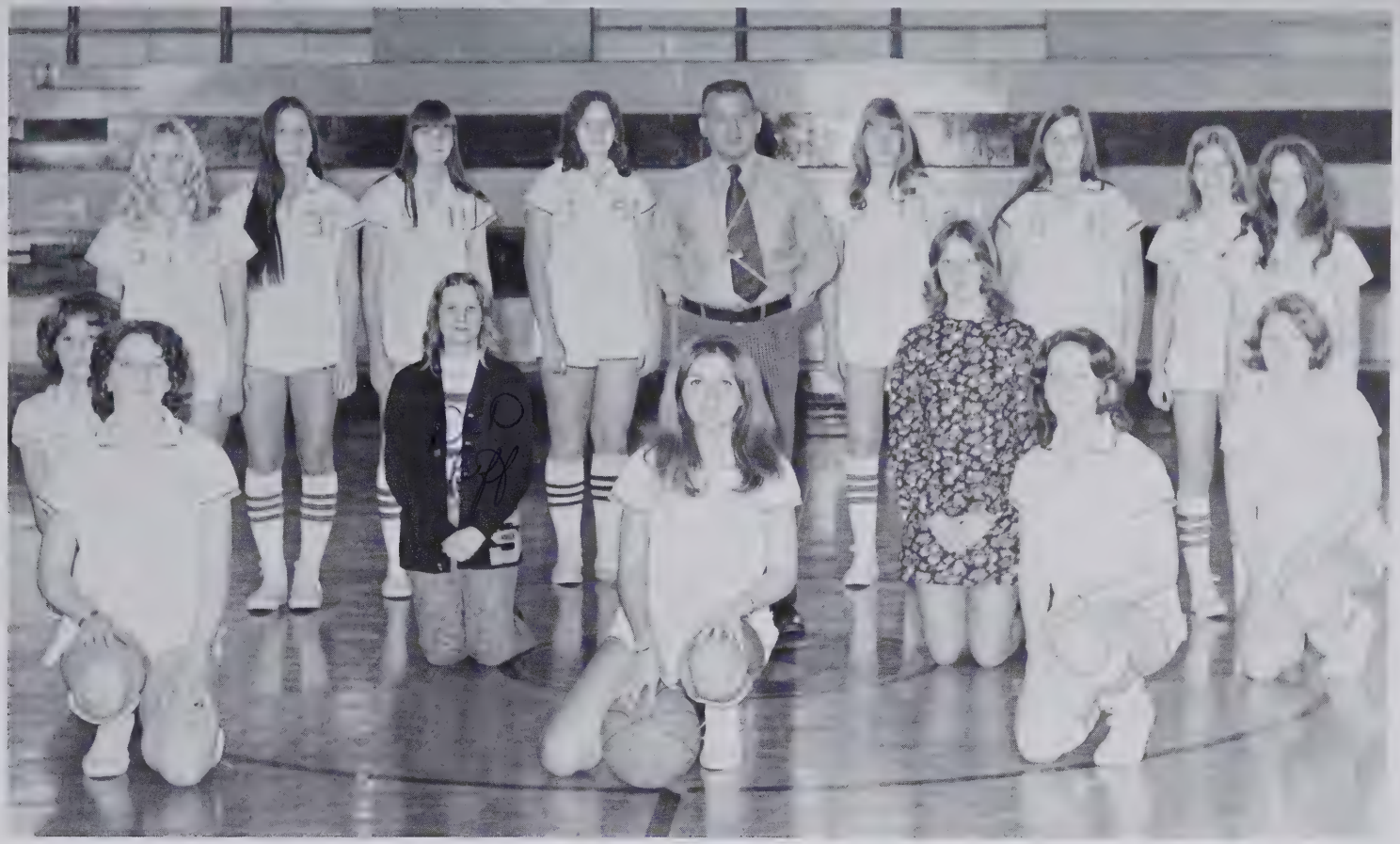

COACH CLAUDE HOYLE

MANAGERS - "BIFF" DENTON
ROBIN JAYNES

The final season for the Tigerettes came much to soon. They finished up with a disappointing record; however, through the agony and disappointments of losing, they kept up their faith and hopes. Maybe Salem's last Tigerette team wasn't the best, but they did succeed in maintaining their spirits. Never, not for one moment, did they lose their pride for the school they loved.

SHIRLEY BUCHANAN
Captain
Guard
Senior

SHELLY BRACKETT
Guard
Senior

ROBIN McGHINNIS
Forward
Senior

DORIS WEBB
Forward
Senior

Ramsey grabs loose ball.

JULIA WATERS
Forward
Senior

VICKIE ROPER
Guard
Senior

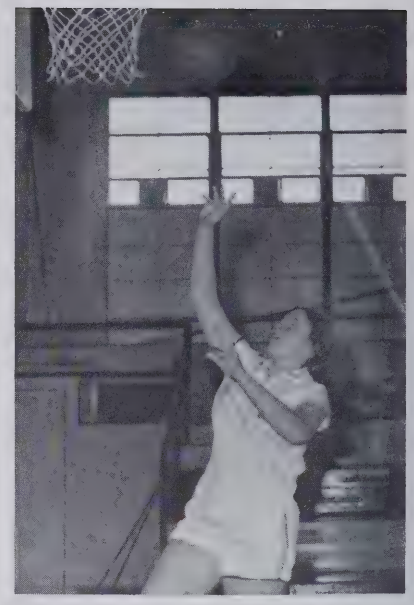

KIM SAIN
Forward
Junior

CINDY WILLIAMS
Guard
Junior

BELOW: Tigerettes playing strong defense against George Hildebran.

ANN WATTS
Forward
Sophomore

BECKY RAMSEY
Guard
Sophomore

DENISE MULL
Forward
Sophomore

CONNIE COOK
Forward
Sophomore

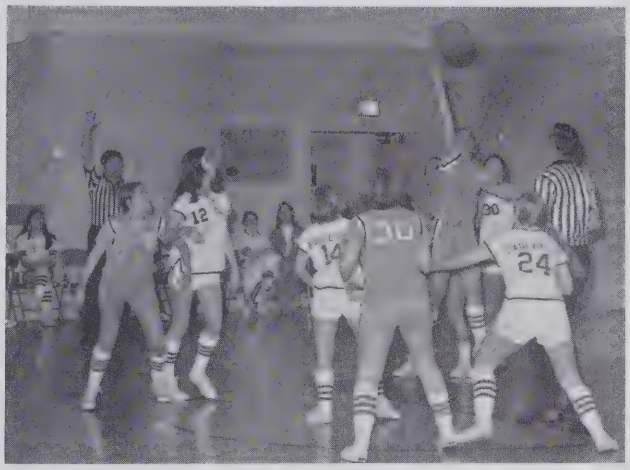

KAREN CARSWELL
Forward
Sophomore

BELOW: Cartwright strains to make a shot.

Strain, Struggle and Determination Make a Tiger

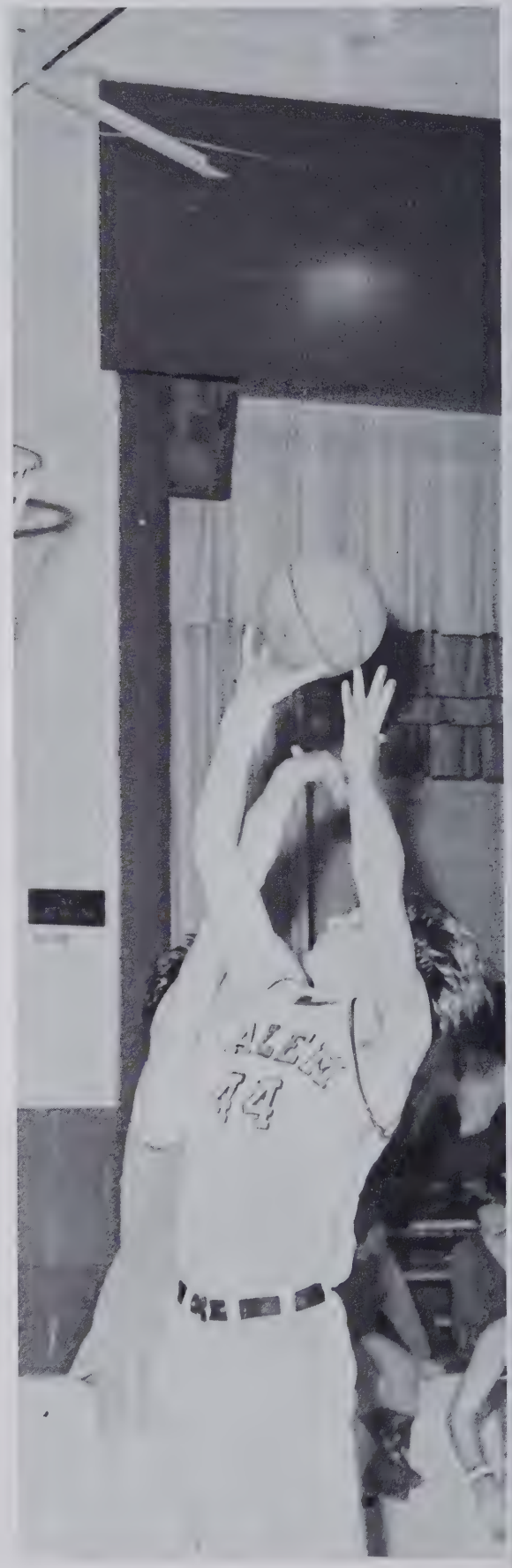

LEFT: Randy goes in for lay-up.

BELOW: "Almost like Heaven." 104-85!

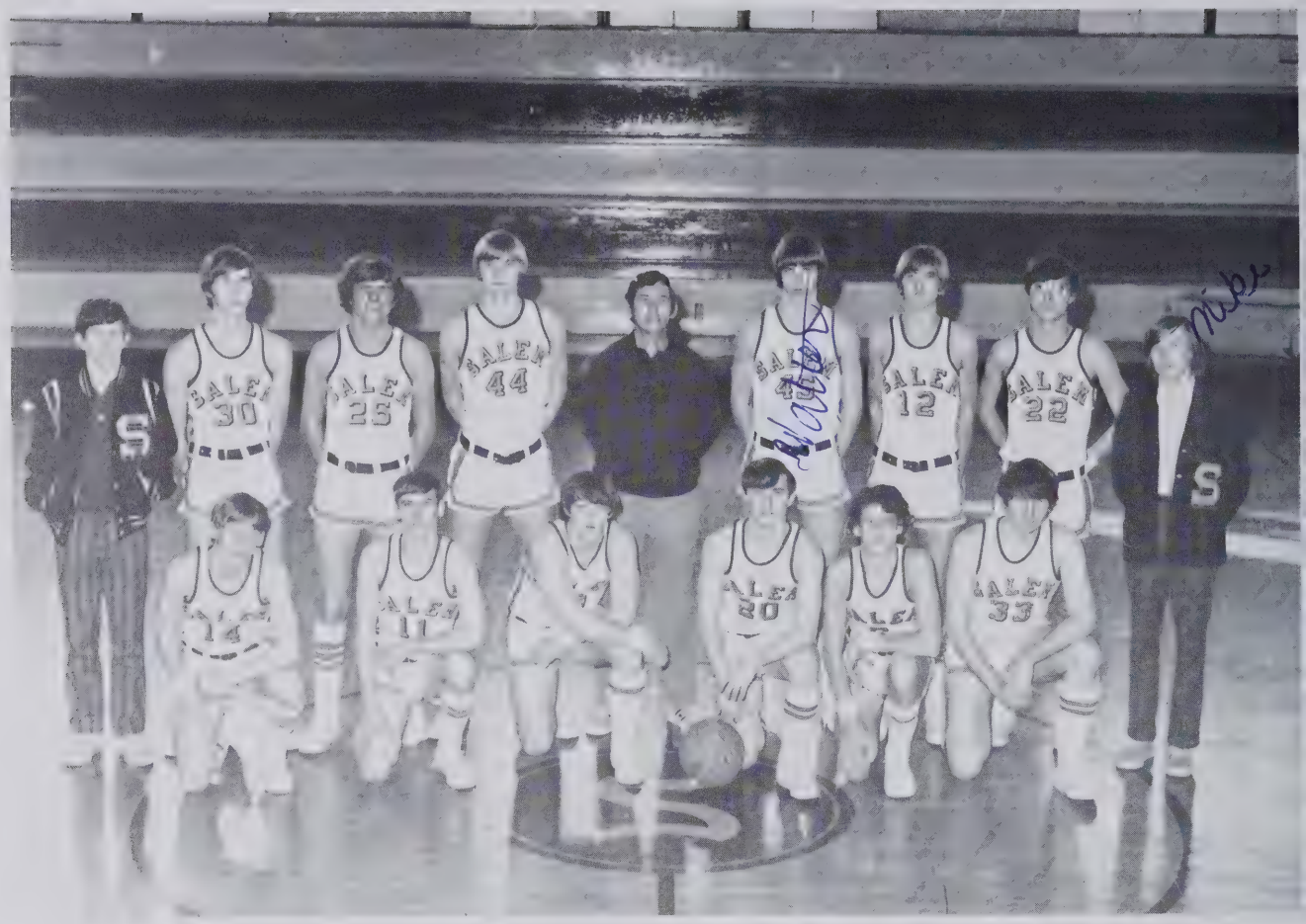

Salem Tigers 1972-73

Coach Wilton Daves with Managers Doug McCurry, Mike Smith, and Bobby Lane (not pictured).

During the 1972-73 season, the Tigers experienced heartbreak and disappointment, but never failed to do their best. Many games were lost by only a small margin. Our teams strongest points were centered around rebounding and inside shooting.

The most impressive victory of the season was against Saluda when the Tigers came within one point of breaking Salem's highest recorded score in one game with a 104-85 victory.

Much deserved appreciation and thanks go to Mr. Wilton Daves, our coach, for all the many years he has made each student proud of being a Salem Tiger.

RANDY GANTT
Captain
Guard
Senior

JOHNNY DRURY
Guard
Senior

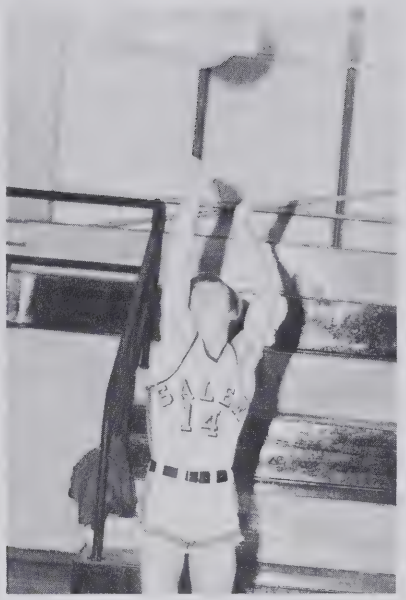

KENNETH FULBRIGHT
Guard
Senior

ERNIE GILES
Guard
Senior

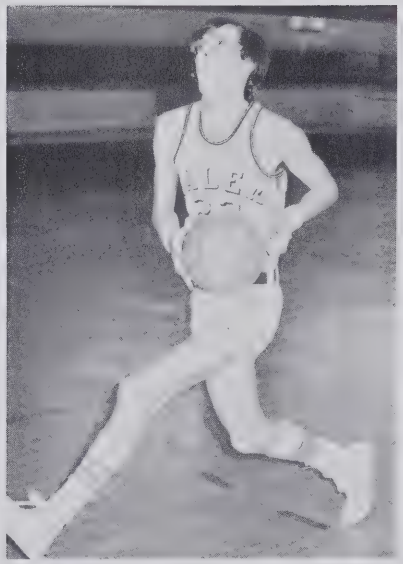

LEFT: Dane gets the edge on Drexel player.

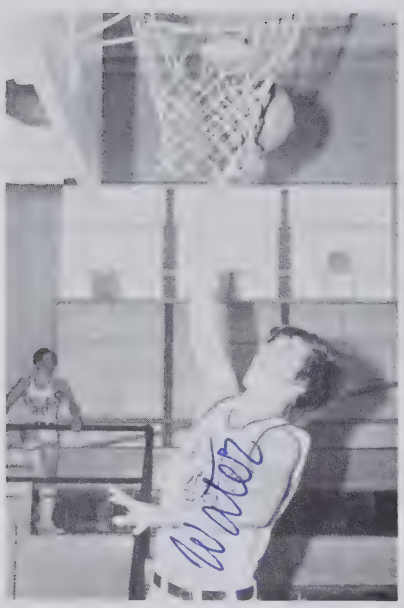

WALT TENERY
Forward
Junior

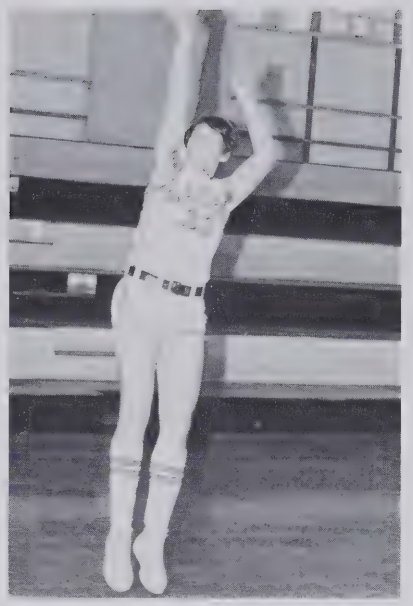

SAM DENTON
Forward
Junior

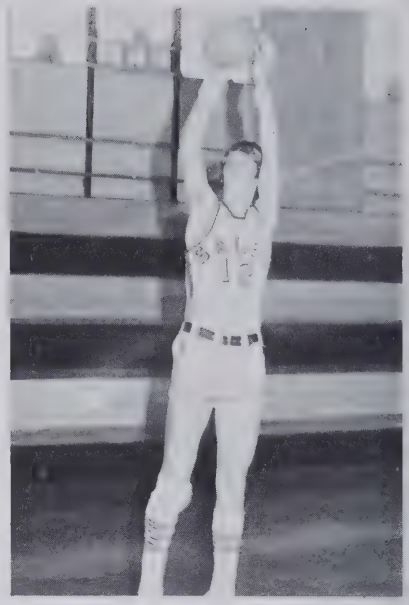

RANDY CARSWELL
Guard
Junior

ALBERT SUTTLE
Guard
Junior

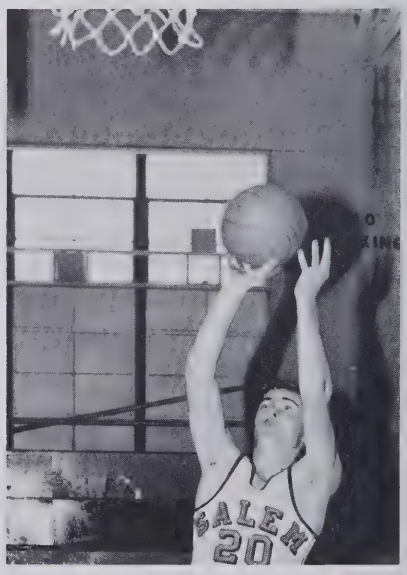

LEFT: Tenery forces a pass.

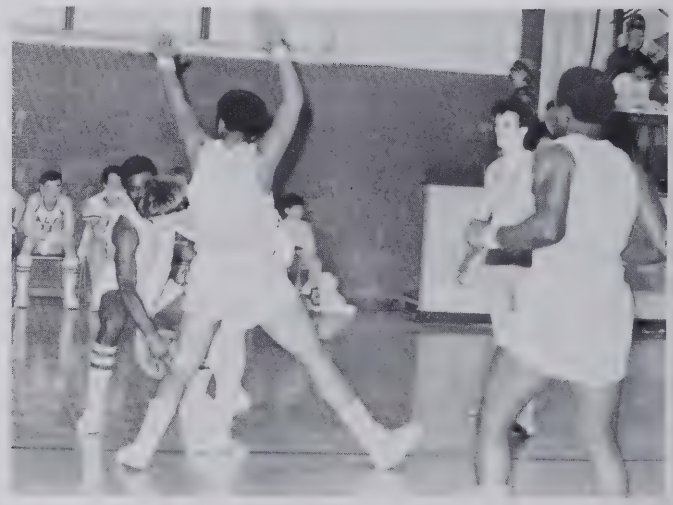

WAYNE CHAPMAN
Guard
Sophomore

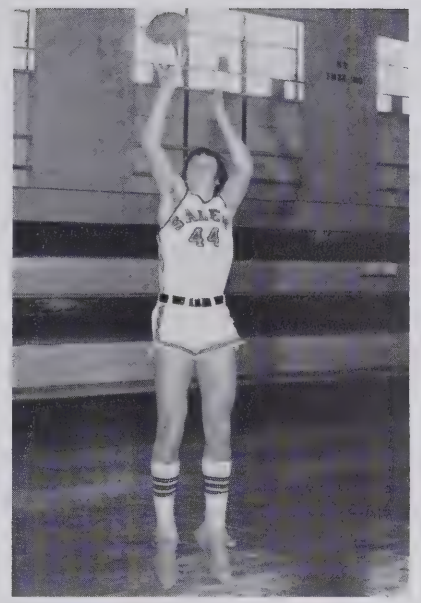

DANE CARTWRIGHT
Forward
Sophomore

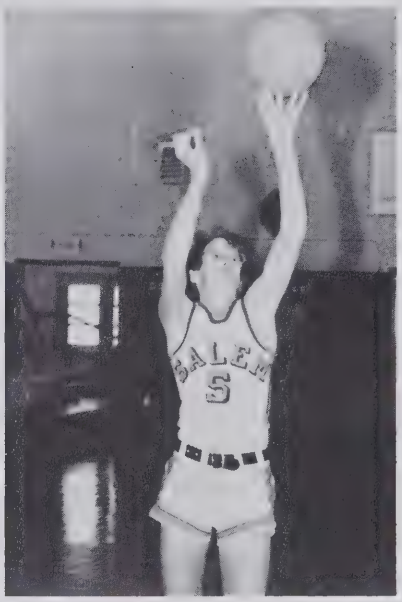

ROBIN YOUNG
Guard
Sophomore

ROGAR GRIFFIN
Forward
Sophomore

BELOW: "Sweet Victory!"

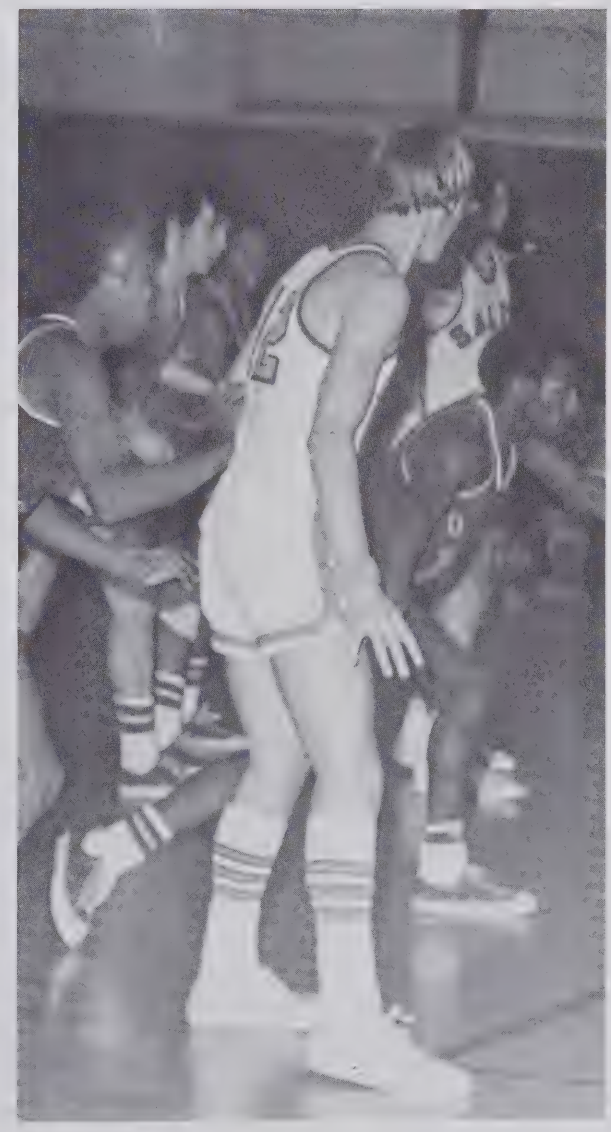

Behind the Teams Are Our Cheerleaders:

KATHIE HARBISON - Chief
JAN HARBISON
RITA BAKER
KATHIE PERKINS
REBA DALE
JULIA WATERS
ANN HAYNES
JANICE WATTS
GINA LEONHARDT
TAMMY CLARK
JUANITA SHORT
BECKY NEELY

It will be easy to remember this year as the year of the spirited. Our cheerleaders led us with new cheers and chants that added zest and excitement to our games and pep rallies. We appreciate their enthusiasm for the teams and for the school.

K. HARBISON

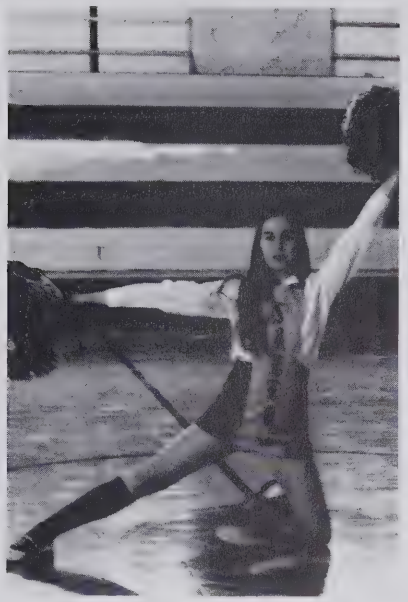

J. HARBISON

R. BAKER

K. PERKINS

R. DALE

J. WATERS

A. HAYNES

J. WATTS

G. LEONHARDT

T. CLARK

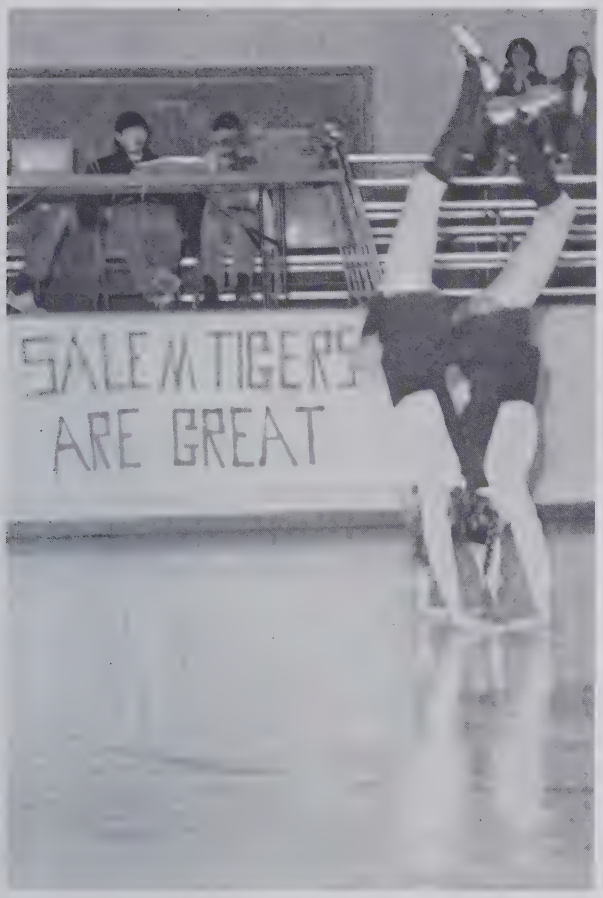

"Who's got the spirit?
We've got the spirit.
Tigers spell it out.
S-P-I-R-I-T"

'72-'73
The Most Spirited Cheerleaders

MRS. MEEKER
Sponsor

B. NEELEY - J. SHORT
Alternates

’72-’73 Drill Team

The 1972-73 Drill Team strived for school spirit during seasonal activities. Their performances during game halftimes have been an added highlight to the ballgames. We appreciate the work and effort this twelve-member squad, under the direction of Mr. Gene Cabaniss, has put out this year in making it the very best!

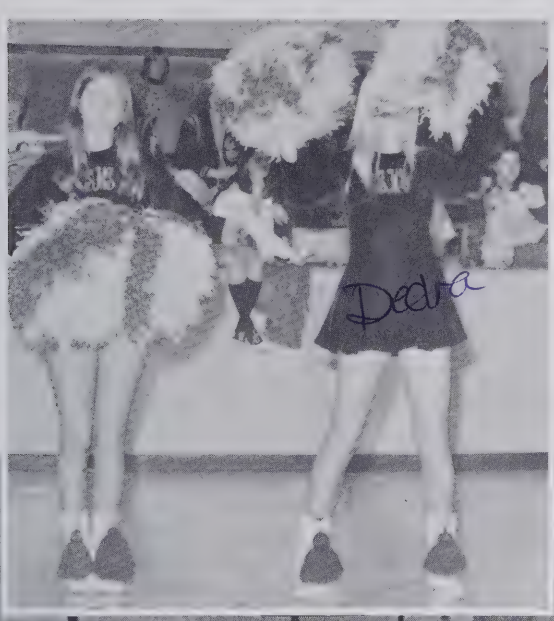

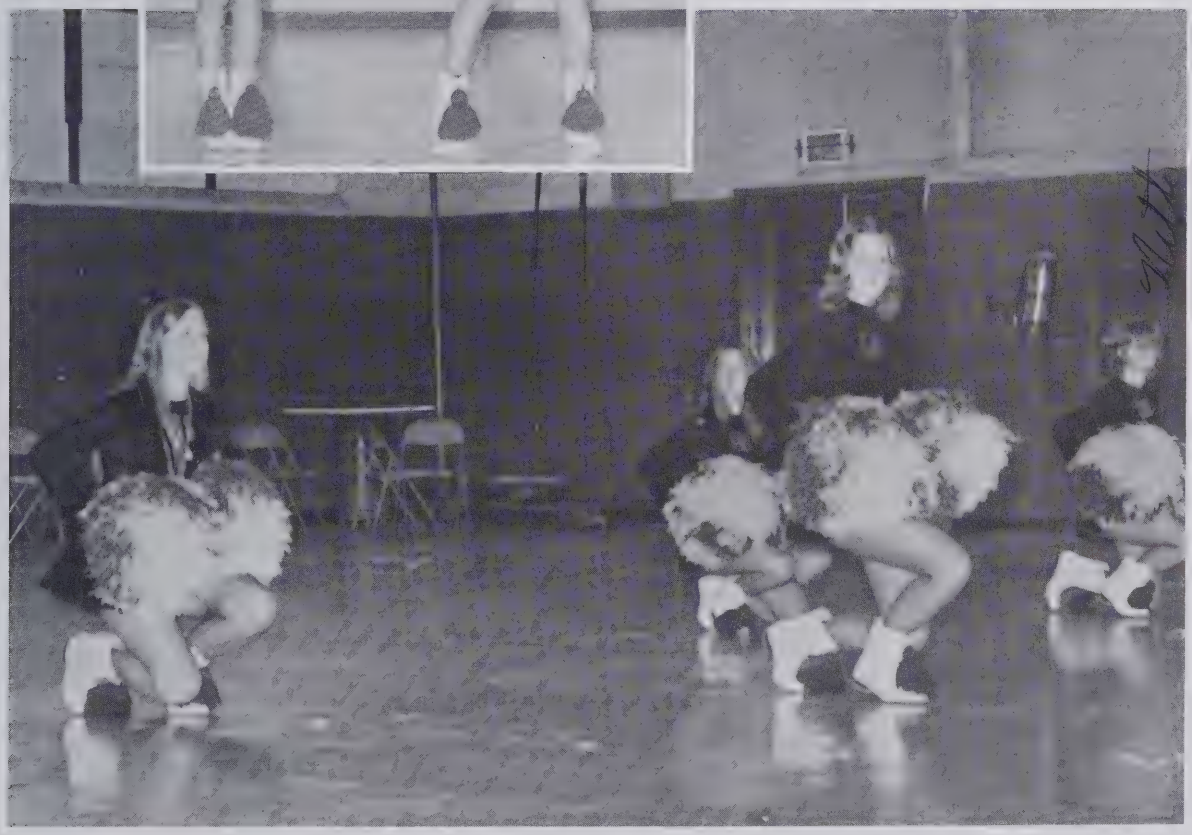

DEBRA LONG

STEFF LAFEVERS

PENNY BRITTAIN

DEBBIE HAWN

TEENA ERB

SHERRY POOLE

ROBYN JAYNES

FAYE ELLINGTON

DEBBIE BEACH

LYNETTE MASHBURN

DEBBIE CLARK

MARSHA HUNT

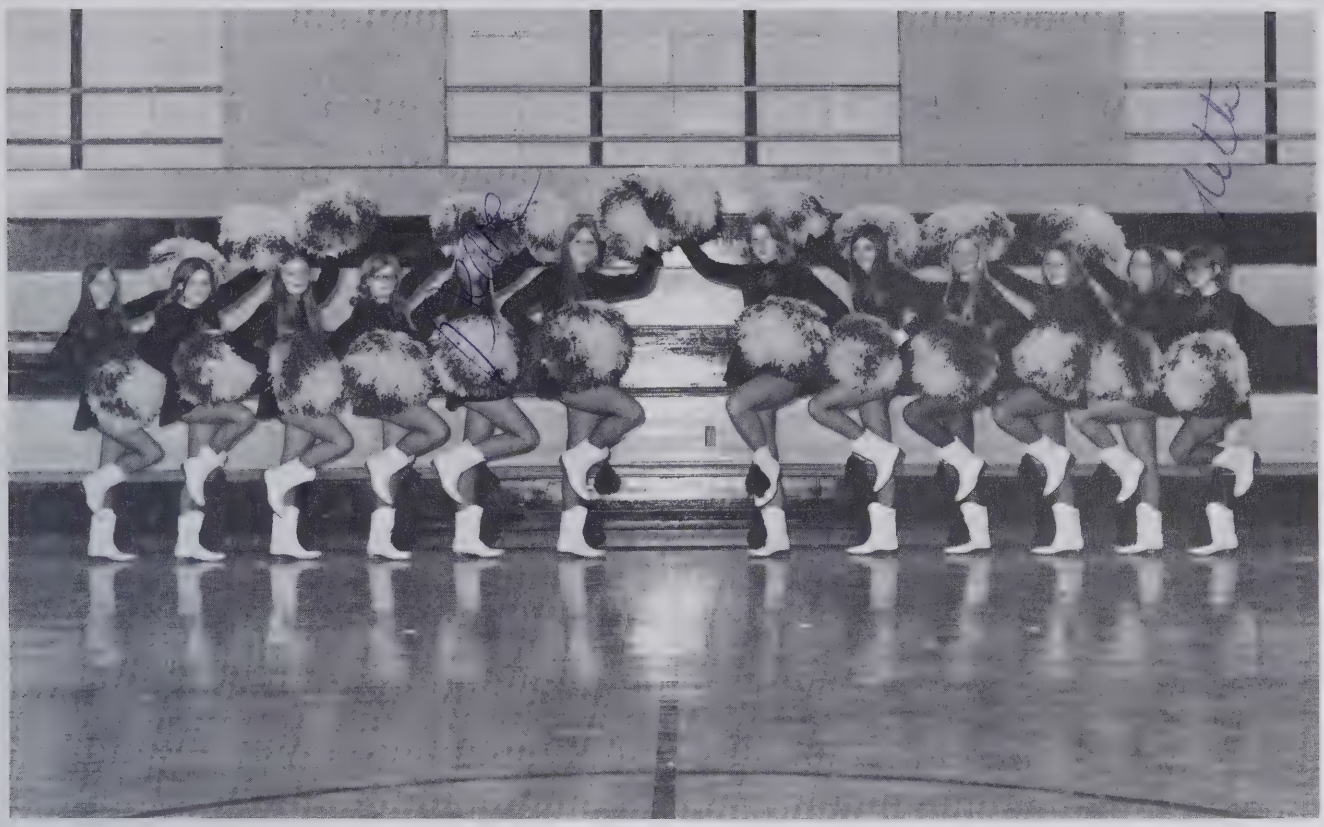

1972-73 Drill Team

Sponsor
MR. GENE
CABANISS

Mascot
KATHY BEACH

1972 Golf Team

LEFT TO RIGHT: Freedie Horton, Robin Young, Kenneth Woody, Lynn Adkins, Herman LaFevers, Tim Meyhee, and Coach Steve Lail

1972-73 J.V. Cheerleaders

Regina Michaels

The J.V. Cheerleaders wish to express their thanks and appreciation to Regina Michaels for her leadership and hard work as their previous Chief Cheerleader. Best of luck to her in her new home and may she always have good memories of Salem.

J.V. Cheerleaders cheer at Homecoming pep rally.

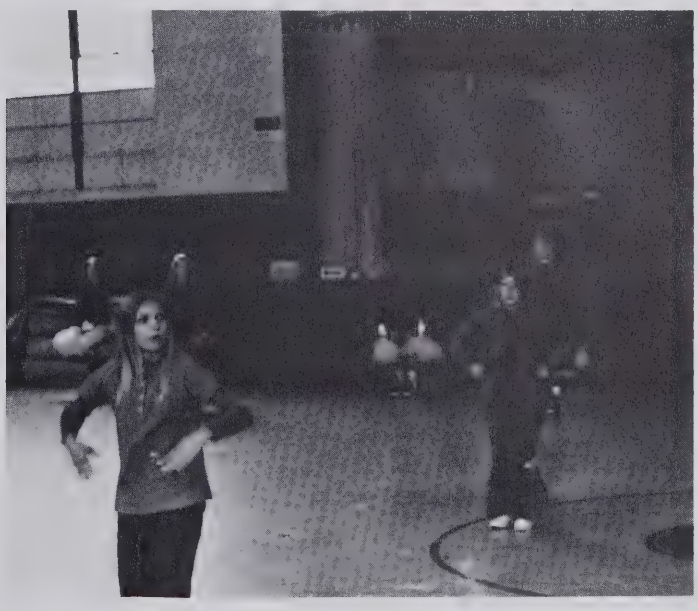

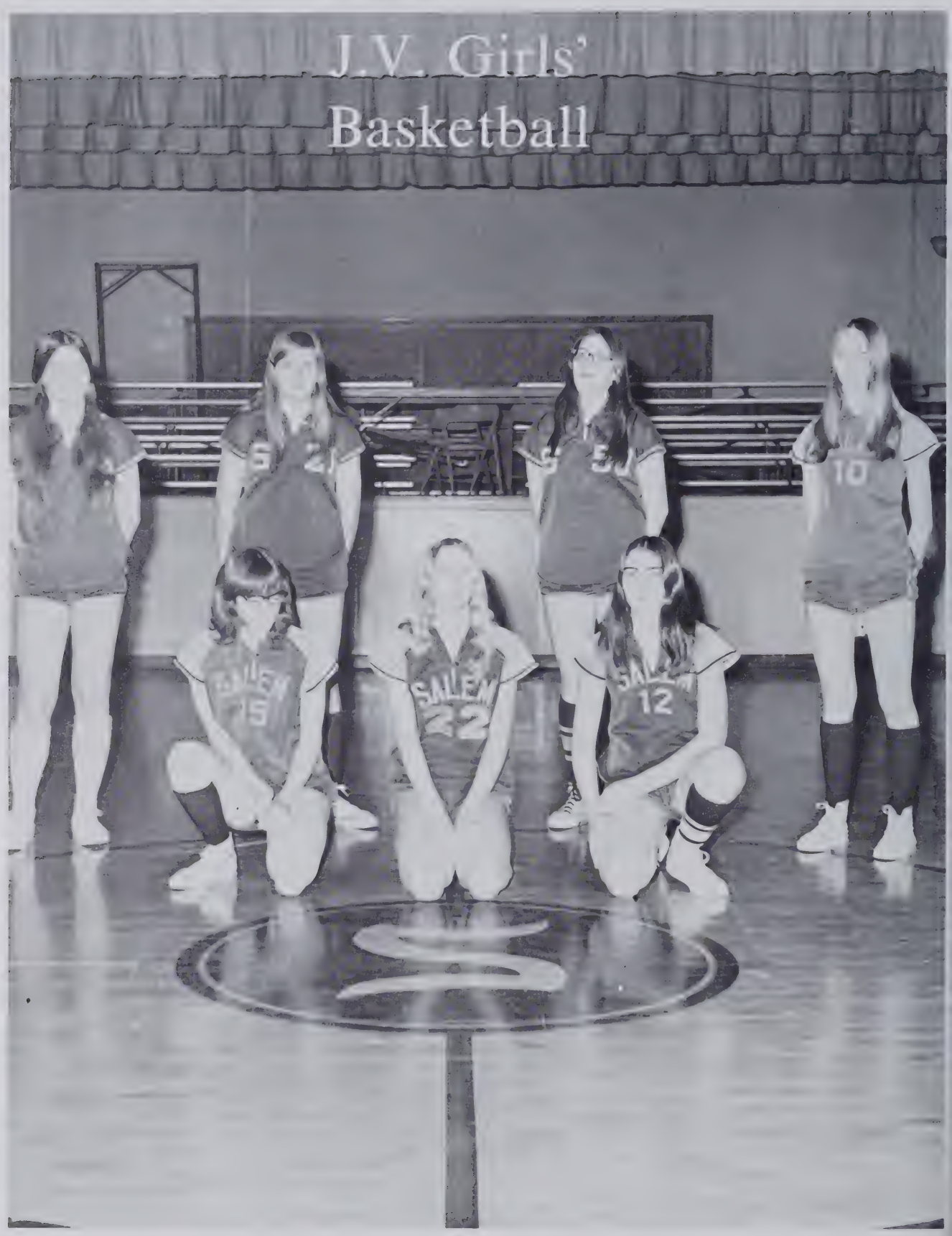

FIRST ROW Left to Right: Cindy Stroupe, Lynn Morrisey, Pam Suttle. SECOND ROW Left to Right: Anita McNeely, Gail Church, Varda Smith, and Patty Whisenant.

J.V. Boys' Basketball

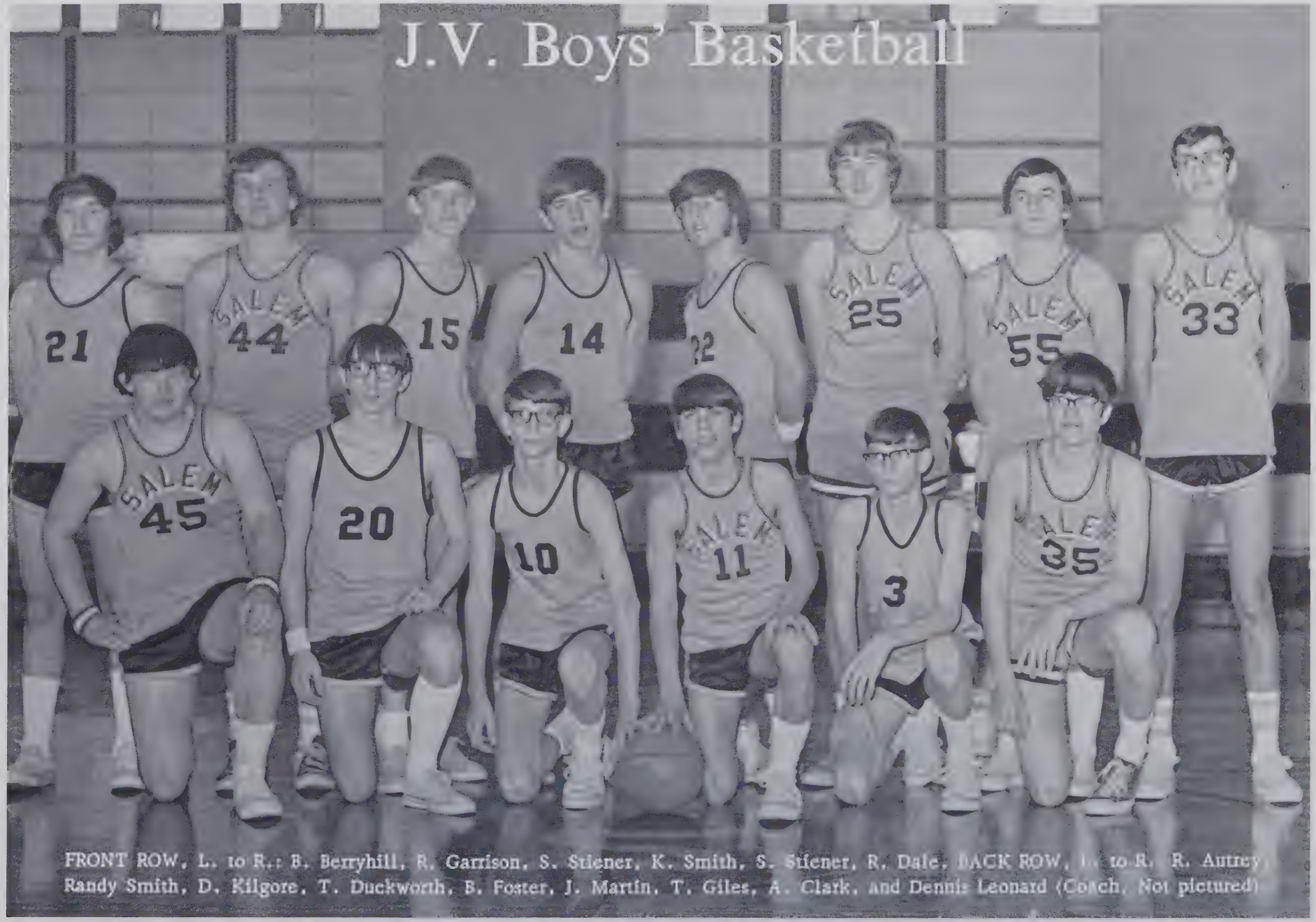

FRONT ROW, L. to R.: B. Berryhill, R. Garrison, S. Stiener, K. Smith, S. Stiener, R. Dale. BACK ROW, L. to R.: R. Autrey, Randy Smith, D. Kilgore, T. Duckworth, B. Foster, J. Martin, T. Giles, A. Clark, and Dennis Leonard (Coach, Not pictured)

Varsity Cheerleaders perform the "Twelve Years of School" for their candy sale skit. In the background are prizes students competed for during the sale.

(contd. from pg. 138)

The high salesman at the end of the drive was Carol Buchanan. She received a black and white T.V. for her $150.00 effort. The second place winner was Becky Ramsey with $129.00. Her prize was a portable radio. Tied for third place were Denise Mull and Freddy Smith, both winning clock radios.

The Senior Class sold $15.00 per person and won the challenge between the Freshman and Senior Classes. They were treated with a Coke party preceding the candy sale.

Ann says, "And don't wet your pants!"

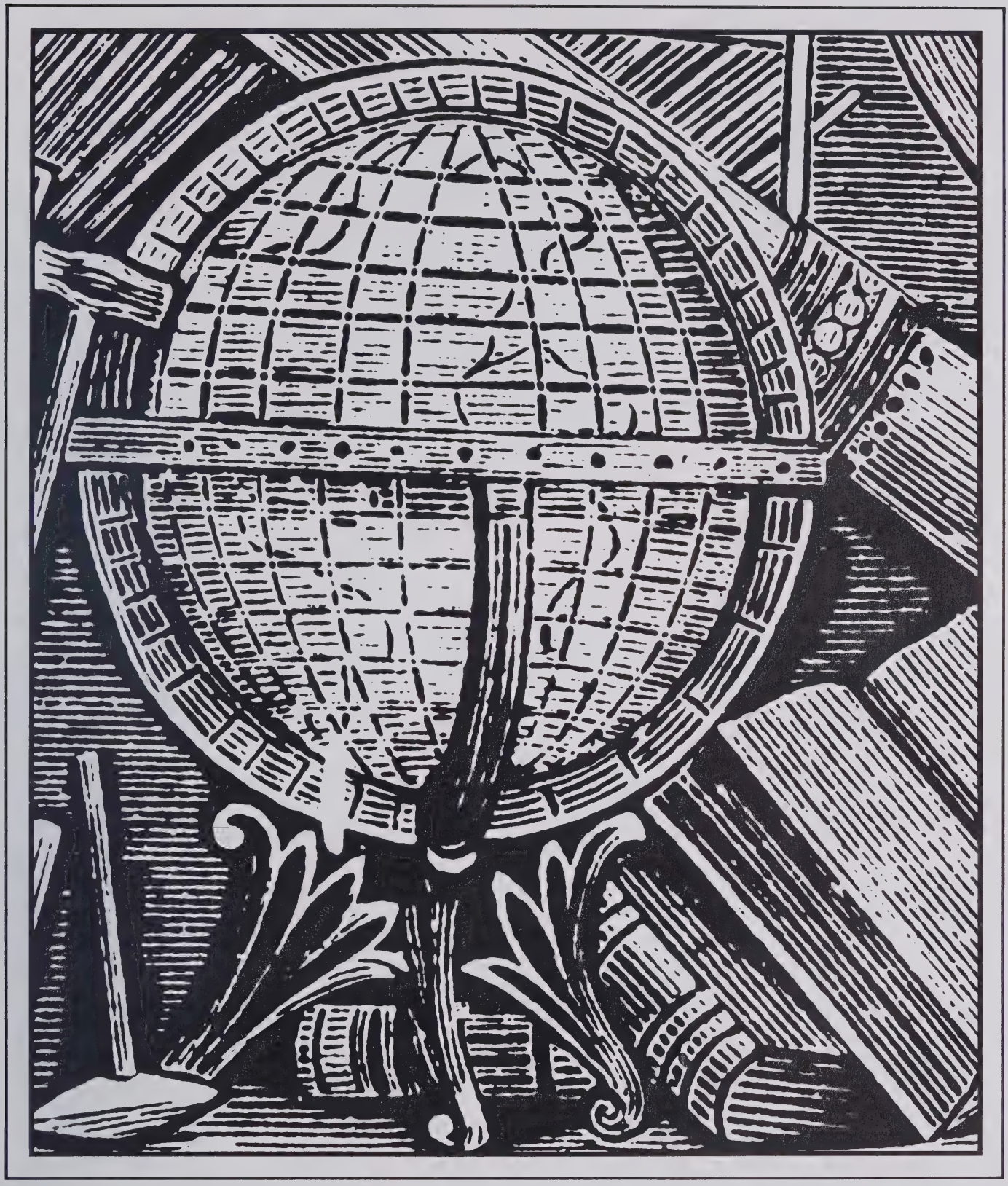

CLASSES

Freshmen Begin With Grammar

Freshman English students covered areas in grammar and literature. Grammar included parts of speech and composition writing. Short stories and a novel with students doing individual projects were taken up in literature. Public speaking was taken up during the spring.

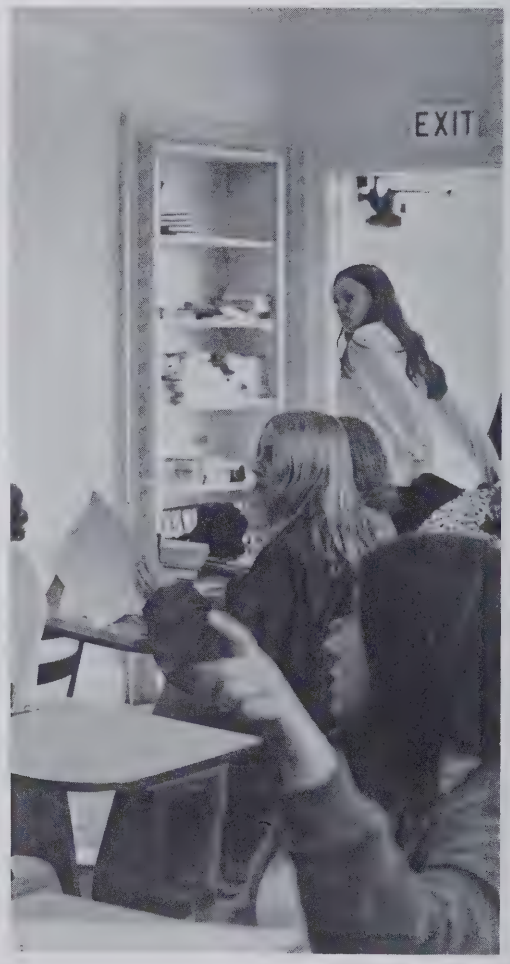

Julius Caesar in English II

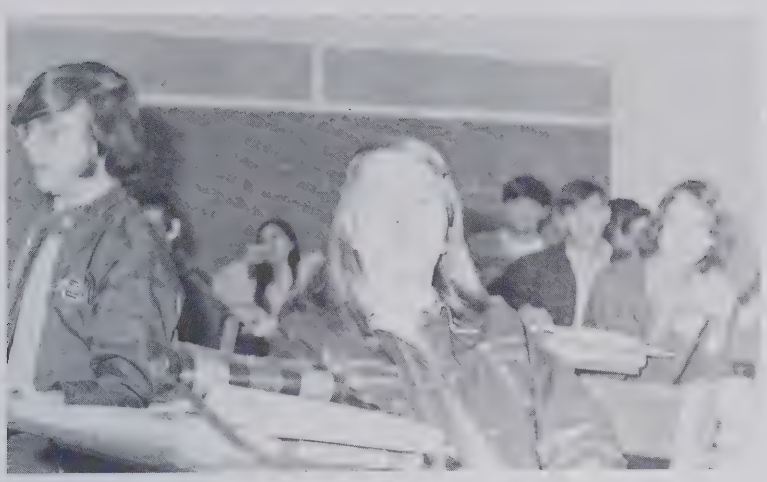

Grammar was taken up by Sophomore English classes in which they studied parts of speech and sentence structure. They were introduced to the writing of Shakespeare through the play, JULIUS CAESAR. Individual projects were done on the play. The DIARY OF ANNE FRANK was taken up and related composition writing was included.

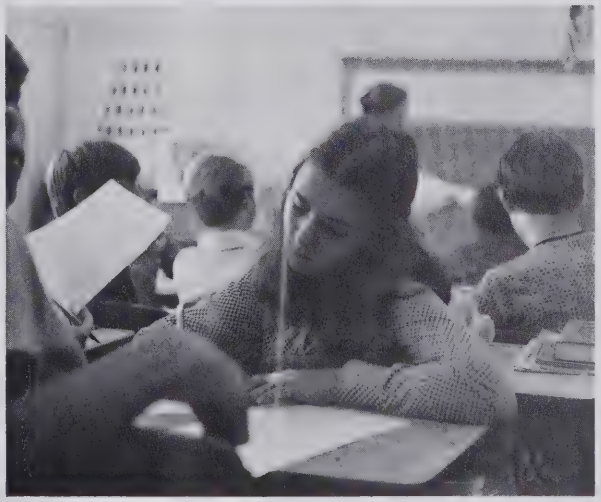

Creative Writing is Studied in English III

The course of study in Junior English included a chronological study of the development of American Literature and a study of select short stories. Major emphasis was placed on the study of good sentence structure, paragraph construction and composition creative writing, Word analogies were also included in the course of study as preparation for students planning to take the PSAT.

Seniors Study Chaucer's Canterbury Tales

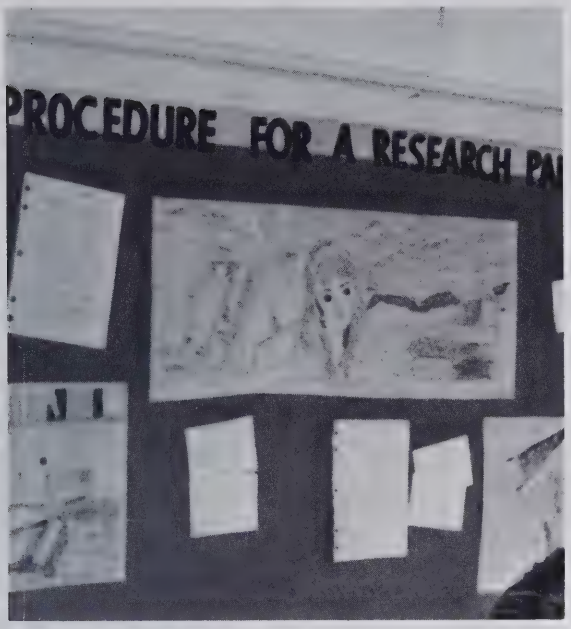

The course of study in English IV contained a major emphasis on literature and the development of English drama. The Greek tragedy ANTIGONE, the epic poem BEOWULF, the CANTERBURY TALES with students doing individual projects, and Shakespeare's MACBETH were studied thoroughly. A unit in the process of writing a term paper was also included.

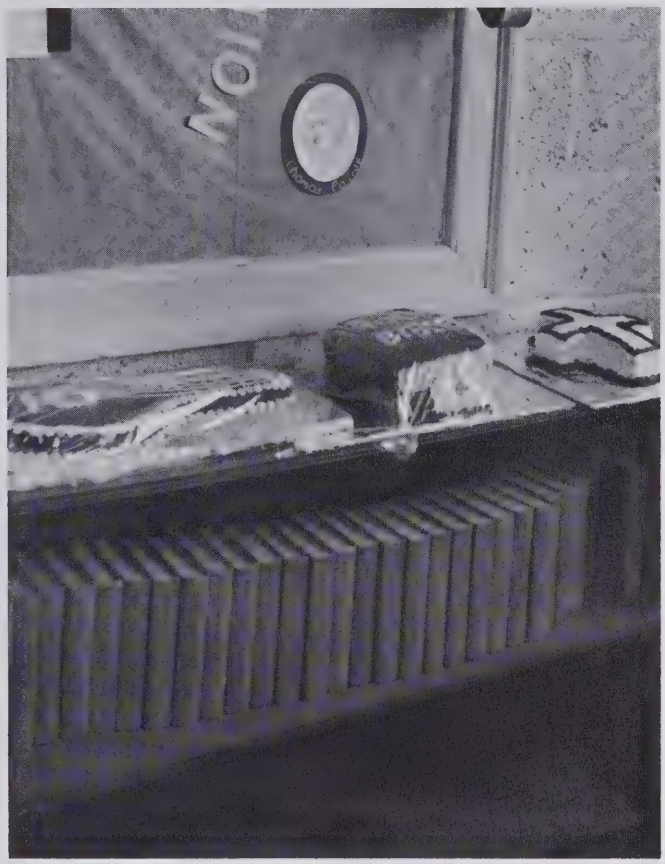

ABOVE AND BELOW: Projects for CANTERBURY TALES included cakes, posters, poems, drawings, figures dressed as characters, and construction of various weapons and housing related to the Medieval period.

Five Math Courses Offered to Students.

Math courses offered at Salem include General Math, Algebra I and II, Geometry and Advanced Math. The instructors are Mr. Claude Hoyle, Mr. Clyde Young, and Mrs. Carol Benton.

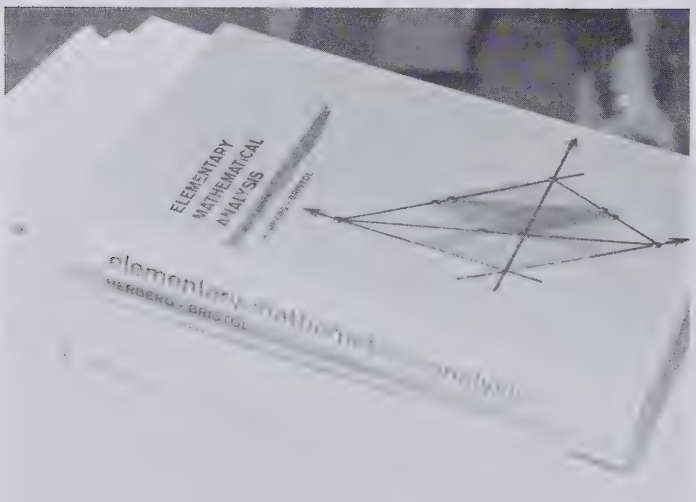

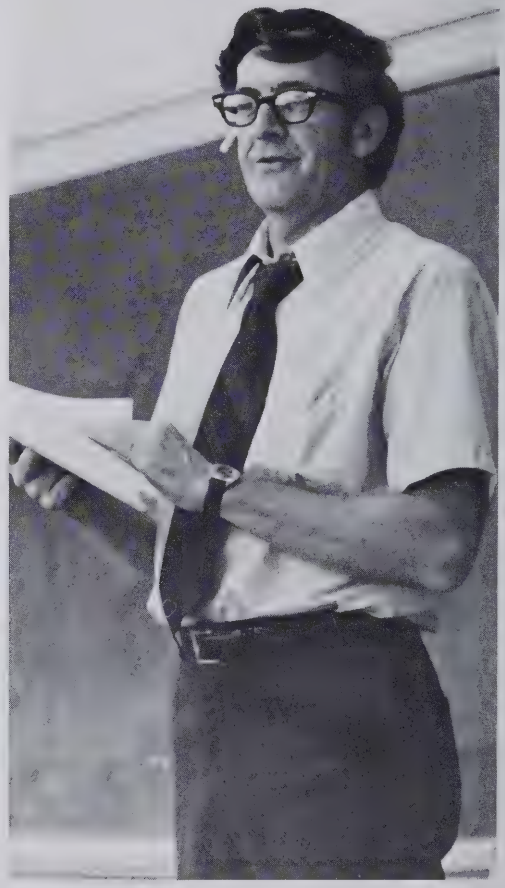

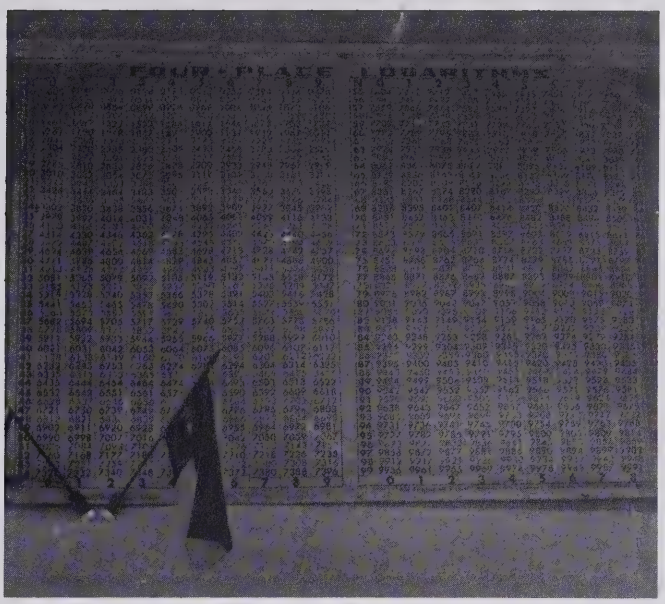

I LIKE WORK; it fascinates me.
I can sit and look at it for hours.
- Jerome K. Jerome

The Library

The library has been very helpful to all the students working on research papers, those wanting a good book to read, and those just looking for a quiet place to study. Mrs. Long, with the cooperation of the faculty, has made the library a very organized place to visit and work.

You, O Books, are the golden vessels of the temple . . . burning lamps to be held over in the hand.

De Bury

History Students Relate Past to Present.

This year World History students began their course of study with the pre-historic period. Other eras of time were studied in chronological order. Students debated the issue surrounding Joan of Arc's relation to the status of today's women. In U.S. History, students did

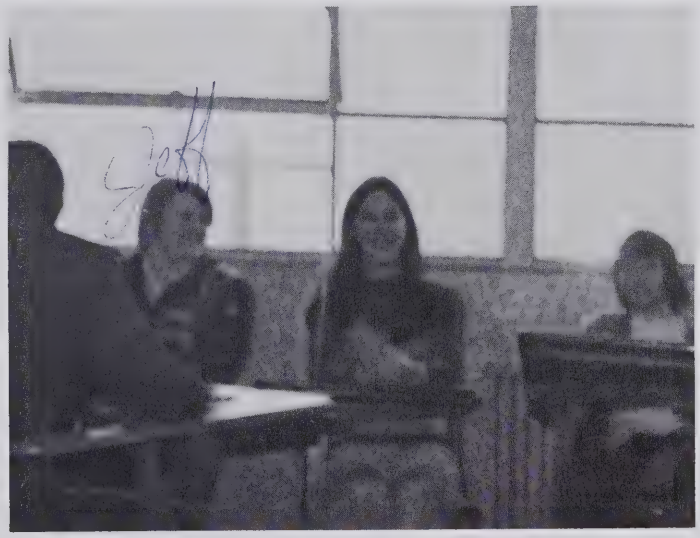

projects related to their study of the Civil War. A trip to Broughton Hospital was also included in the study of the mentally retarded.

Students Become Involved in the Field

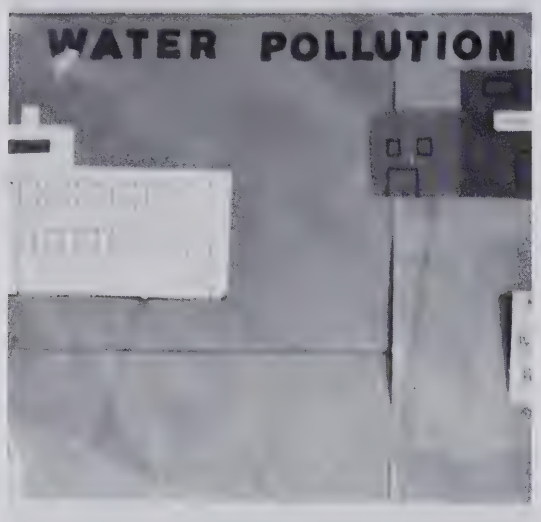

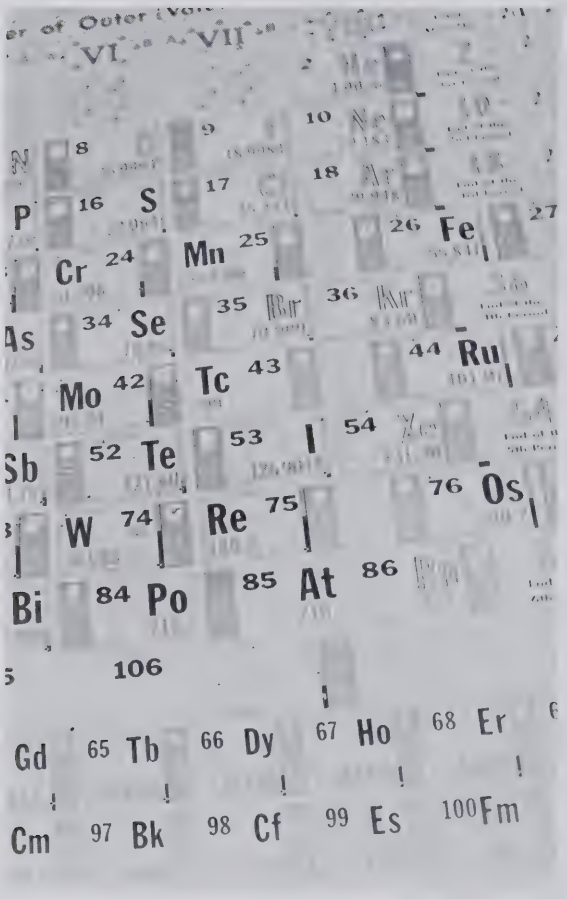

# of Science

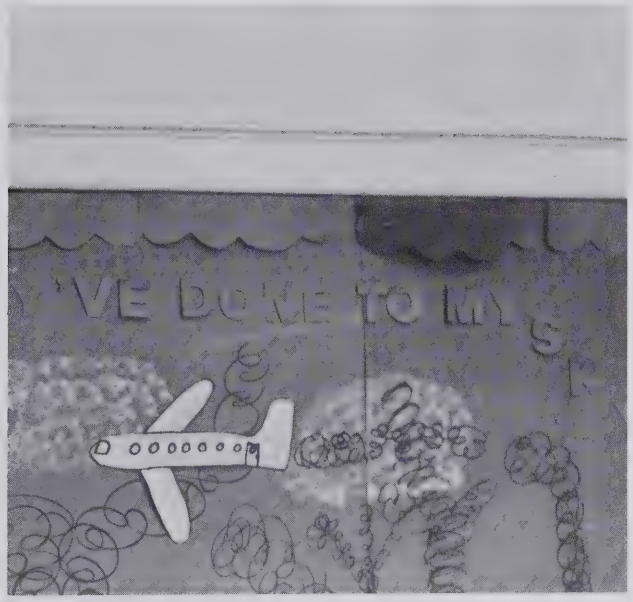

SCIENCE - The goal of science is to describe the universe; the goal of religion is to find the most abundant life which man may possess in such a universe.

- Kertley F. Mather

Business Department Offers

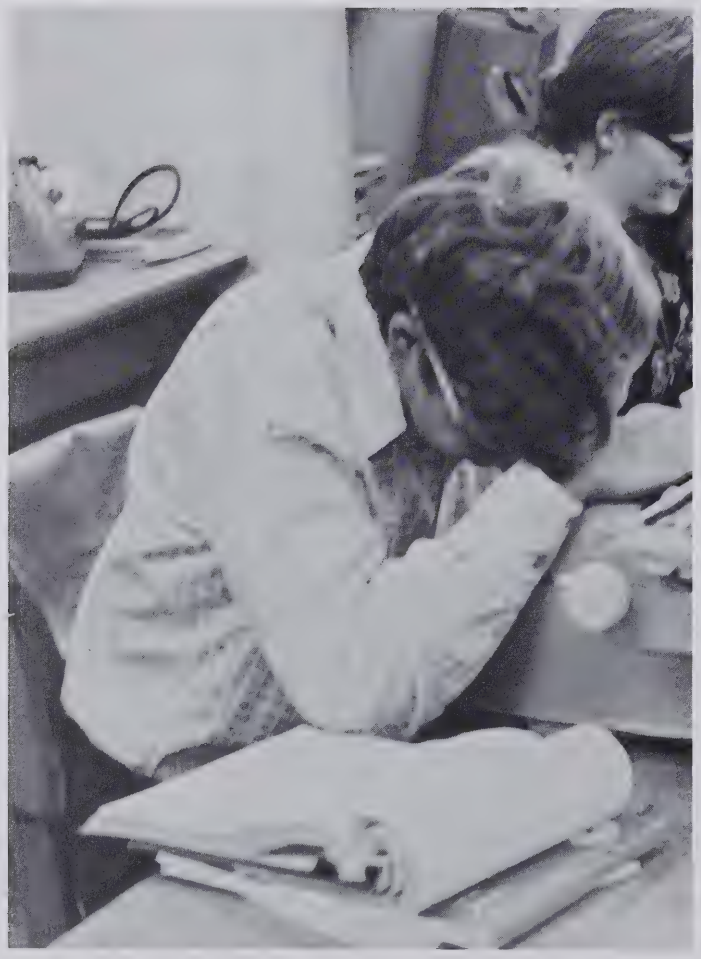

Our Business Department offers courses in Typing, Bookkeeping, Basic Business, Shorthand and Office Practice. Second year courses are offered to the student wishing to continue in business education. Instructors for these courses are Mrs. Roni Woodell and Mrs. Pat Smith.

Variety of Subjects

"Good grief! Another strike-over."

LOWER LEFT: "It's not nice to fool Mother Nature!"

Students Benefit from New PE

P.E. is required of freshmen and is offered as an elective to sophomores. The physical education course is split with a health course. This course helps young people to keep a physically fit body and alert mind.

HEALTH - Overeating, overworking, every imprudence is a draft on life which health cashes and charges at a thousand per cent interest. Every abuse of health hastens death!

- F. G. Welch

Equipment

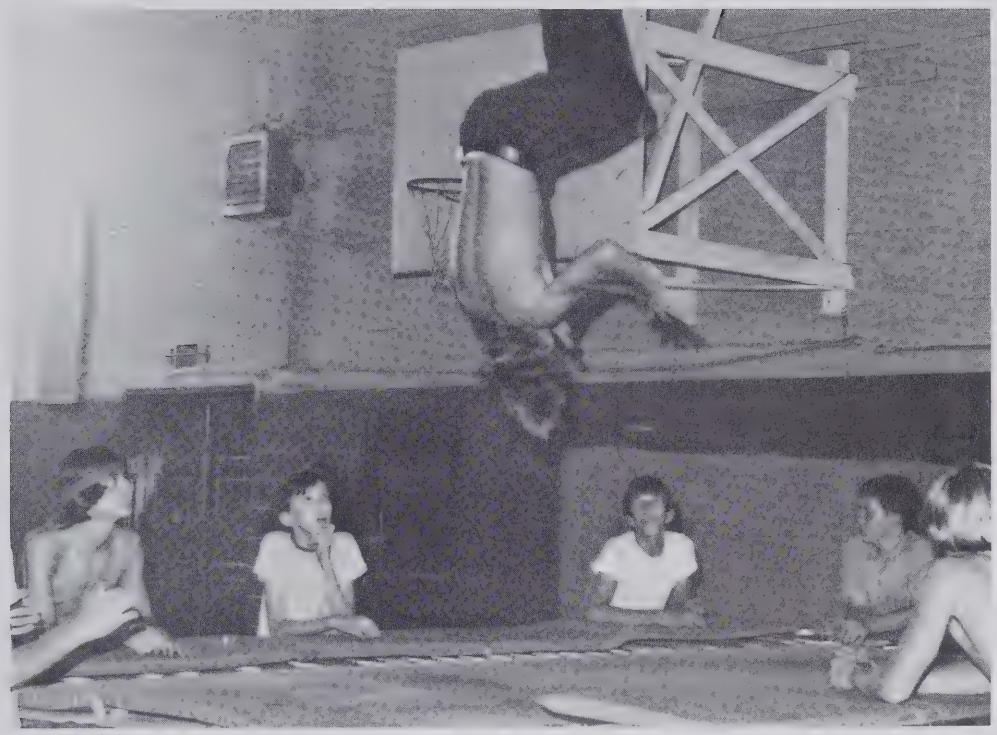

Home Economics Prepares

This year Home Economics I was offered to any Junior and Senior girls that had not had any previous Home Economics course. These girls were involved in such things as cooking and baking, sewing, and housing projects.

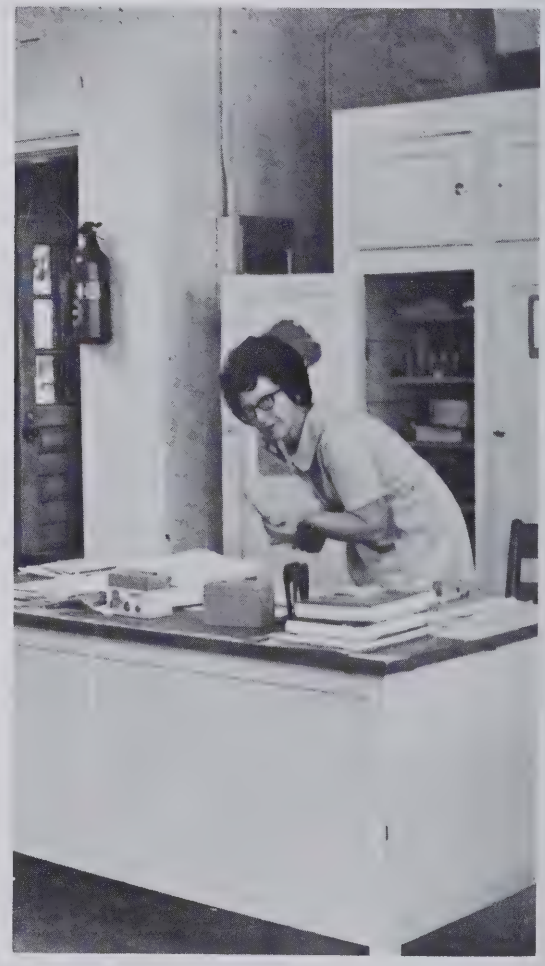

Girls for the Future

Mrs. Black enjoys the Christmas get-together held in the Home Economics Department.

Home Economics is very useful to girls planning to be housewives or those just wishing to learn the basics in housekeeping. Mrs. Hoyle is our Home Economics instructor.

Carpentry

The Carpentry class always gets the job when something needs repairing. They always do a fine job and their work is greatly appreciated. Mr. Milton Brittain is the Carpentry instructor.

Mr. Brittain takes time out to pose for camera.

AT BOTTOM: Juniors and Seniors were initiated into the Beta Club during a candlelight ceremony.

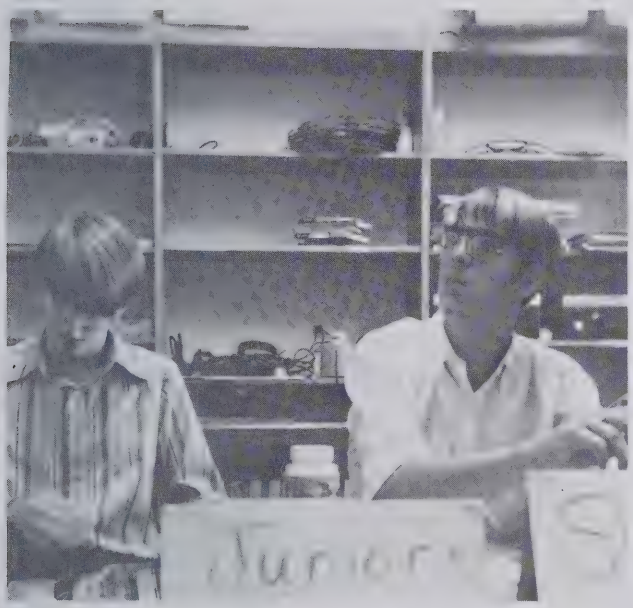

ABOVE: Randy and Bobby prepare for students to vote.

Gossip, Gossip!

RIGHT: Albert plays Batman on top of lockers.

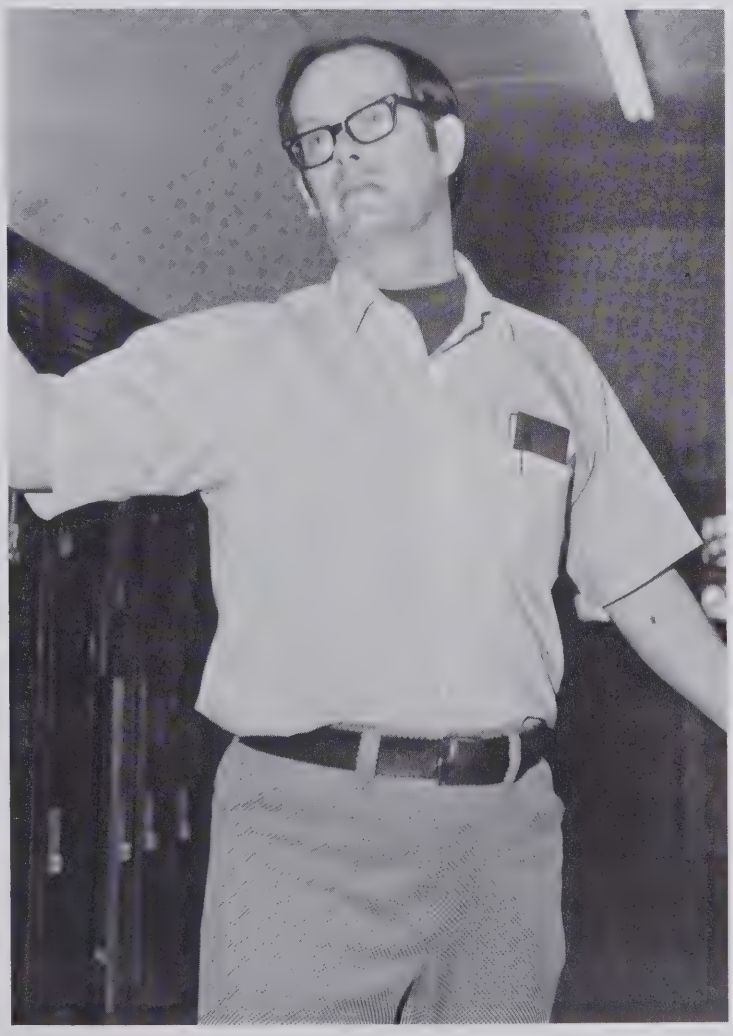

ABOVE: "You are so vain."

You were made for enjoyment, and the world was filled with things which you will enjoy, unless you are too proud to be pleased with them, or too grasping to care for what you can not turn to other account than mere delight.

Ruskin

No soul is desolate as long as there is a human being for whom it can feel trust and reverence.

George Eliot

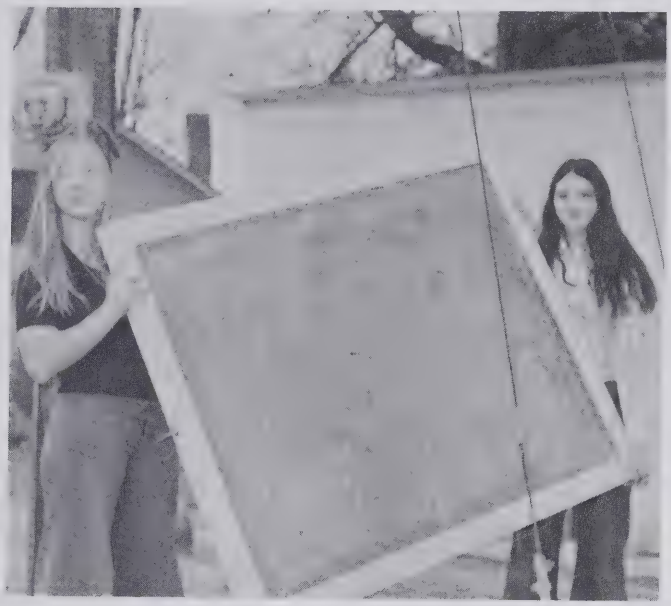

Rule 1: Do not go to your locker during class!

Remember the good times we had?

LEFT: Mr. Harbour enjoys Christmas goodies prepared by Home Ec. Department.

A true friend is somebody who can make us do what we can. - Emerson.

SALEM HIGH
60

ABOVE: Students campaign for SGA offices. The day following speeches, students voted for the candidates of their choice.

BELOW: Rick Carino visits Salem.

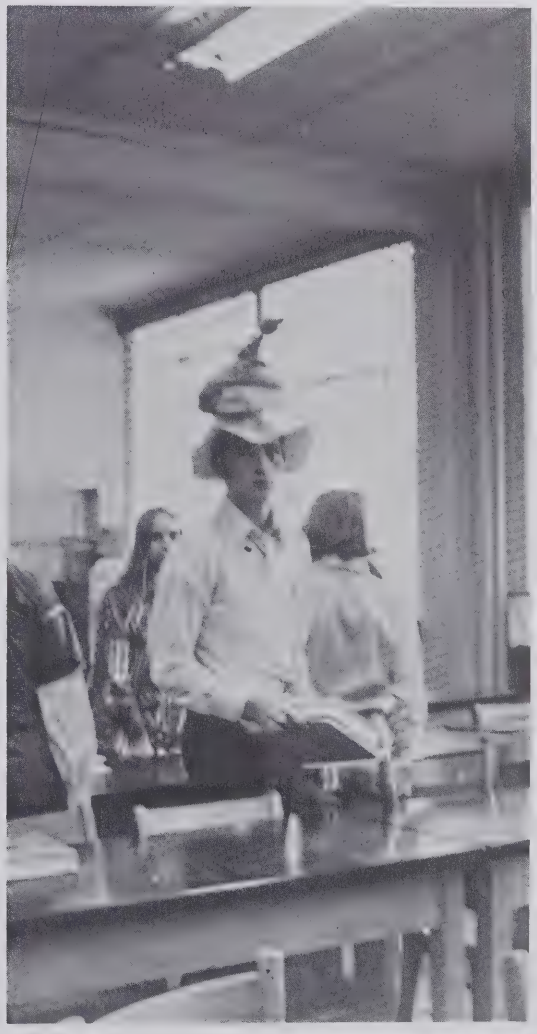

Class Directory

MARION ARROWOOD: VICA 3,4.

LYNN ADKINS: J.V. Basketball 1; FHA 2; FBLA 4; Drill Team 3; Golf Team 2,3,4; GAA 3,4; VICA 3,4; Pep Club 3.

DOUGLAS BAIRD: Football 1,2,3,4; Baseball 2,3,4; Bus Driver 4; French Club 2; J.V. Basketball 1; Monogram 2,3,4; Key Club 4; VICA 4; Senior Superlative (Most Popular).

RANDALL BAKER: FFA 1,2,3,4.

RITA BAKER: Beta 3,4; FHA 4; Pep Club 3,4 (Vice President); Library Club 3; French Club 1,2; J.V. Cheerleader 1,2; Varsity Cheerleader 3,4; Monogram 4; FBLA 4; Homecoming Court 4.

STEWART BEAM: Beta 3,4 (President); Bus Driver 3,4; SGA 4 (Treasurer); Annual Staff 4 (Class Editor).

JOE BELANGER: Football 3; VICA 4; FFA 4.

SHELLY BRACKETT: French 1,2; GAA 2,3,4 (Vice President); Paper Staff 4 (Editor); Annual Staff 4 (Photographer); Monogram 3,4 (Treasurer); FHA 4 (Parliamentarian); Softball 2,3,4; Basketball 3,4; Softball Award 3 (Best Sport); Homecoming Court 3,4.

DEBBIE BRADLEY: FHA 2,3; Annual Staff 4 (Artist); Paper Staff 4 (Artist); FBLA 4; Pep Club 4.

ANITA BRADSHAW: SGA Representative 1,3 (Vice President), 4 (Parliamentarian); Homecoming Court 2,4; Homecoming Queen 4; Pep Club 3,4; French Club 2 (Vice President); Paper Staff 4; Beta 3,4; Member of Student Planning Council to Freedom High School 3; FTA 3 (Secretary); GAA 3,4 (Secretary); Drill Team 1,2 (Captain); Annual Staff 4 (Editor); Class Favorite 3.

DANA BRITTAIN: FHA 3; French Club 3,4; Pep Club 1,2,3,4; Chorus 2,4.

DEBBIE BRITTAIN: French Club 1,2; Beta 3,4; FBLA 4; Senior Superlative (Most Talented); Drill Team 3; Teacher's Assistant; Office Assistant; Pianist for Graduation 3.

KAREN BRITTAIN: Drill Team 3; French Club 3 (Reporter); Homecoming Court 3; Annual Staff 4 (Typist); GAA 4; FBLA 4; FHA 4 (Reporter); Pep 4 (Treasurer); Morganton High 1,2.

CAROL BUCHANAN: FHA 1,2,3; VICA 4; FBLA 4; GAA 4.

SHIRLEY BUCHANAN: French Club 1,2; Pep 1,3; FHA 3,4 (Vice President) Beta 3,4; Monogram 2,3,4 (Reporter); FTA 2,3 (Vice President); GAA 2,3,4 (Secretary); Paper Staff 4; Annual Staff 4 (Asst. Editor); J.V. Basketball 1; Varsity Basketball 2,3,4 (Captain); All Conference Team 4; Softball 1,2,3 (Most Improved Award) 4; Homecoming Court 3,4; Senior Superlative (Best Looking); Rat Queen 1; Class Officer 1 (President).

FRANCES BUFF: French Club 2,3,4; FHA 2; Library Club 3; FTA 1.

BECKY BUTLER: FHA 1,3,4; VICA 4; FBLA 4; French Club 3.

TOMMY CALHOUN: VICA 3,4; FFA 4; Bus Driver 3,4.

GILBERT CARSWELL: FFA 1,2,3,4; J.V. Football 1.

JANI CARSWELL: FHA 1,2,3; French Club 1,2; VICA 4; J.V. Basketball 1; Homecoming Court 4; Senior Superlative (Wittiest).

SUSAN CARSWELL: FHA 1 (Reporter), 3 (Reporter), 4 (President); GAA 3,4; Library Club 2; Beta 3,4; Teacher's Assistant.

NAOMI CHAPMAN: FBLA 4; Teacher's Assistant 4.

BEVERLY CHESTER: FHA 1,2; Pep Club 4; GAA 4.

B. GAIL CLARK: Valentine's Queen.

D. GAIL CLARK: Class Officer 1 (Treasurer); J.V. Basketball 1; Softball 1; GAA 1,2; FBLA 4; VICA 4 (President); Homecoming Court 3,4; 1st Runner Up in Miss Ruritan 1; FHA 1,2; SGA Home Room Representative 3; Pep 1,2,3,4.

KATHY CLARK: FHA 1,2; Drill Team 2,3 (Captain); Pep 2,3; FBLA 4 (Reporter); Paper Staff 4; Beta 3,4 (Secretary).

SHARON CLARK: FHA 1,2,3.

ROXANNE CLONTZ: FHA 2,3 (Reporter); GAA 3,4; Annual Staff 4 (Organizations); Paper Staff 4 (Asst. Editor); Senior Superlative (Neatest); Beta 3,4; SGA Home Room Representative 1; Homecoming Court 4.

LUCILLE COATES: FHA 2,3; FBLA 4; Pep 4; Beta 3,4 (Parliamentarian).

LOUISE COLEMAN: FHA 1,2; French Club 1,2,3,4; FTA 1.

CAROL COOK: FHA 2; FBLA 4; French Club 3; Paper Staff 4.

ELAINE DAGENHART: FHA 1,2,3,4; French Club 1; Senior Superlative (Quietest).

DANNY DALE: FFA 4.

DEBBIE DALE: Class Favorite 1; Softball 1,2 (Most Improved Award), 3,4; Drill Team 2; Beta 3,4; Jr.-Sr. Waitress 2; FBLA 4; FTA 3; Monogram 3,4; SGA 1 (Home Room Rep.), 3 (Treasurer), 4 (Parliamentarian); Annual Staff 4 (Photographer); FHA 4; GAA 4 (President); Class Officer 4 (Reporter); Homecoming Court 3,4; Marshall 3.

REBA DALE: J.V. Cheerleader 1,2; Varsity Cheerleader 3,4; Monogram 4 (Sec.); Homecoming Court 4; Senior Superlative 4 (Most Likely to Succeed); French Club 1,2,3; Class Officer 3 (Reporter); Annual Staff 4 (Activities); Beta 3,4; Pep 3,4.

Contd. on page 238

Freedom High School

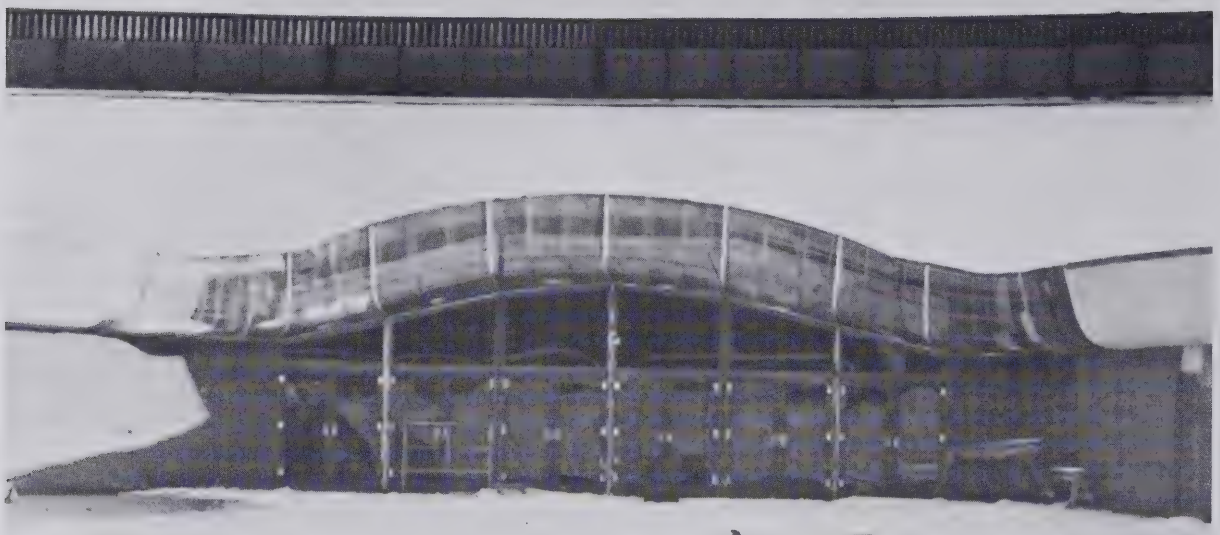

"Forsake not an old friend for the new is not comparable unto him."

— Ecclesiastes

Next year, students from Salem, Glen Alpine, Oak Hill, and Morganton will join together as one student body in Freedom High School. A wider curriculum will be offered to the students and those athletically inclined can involve themselves in a greater variety of sports.

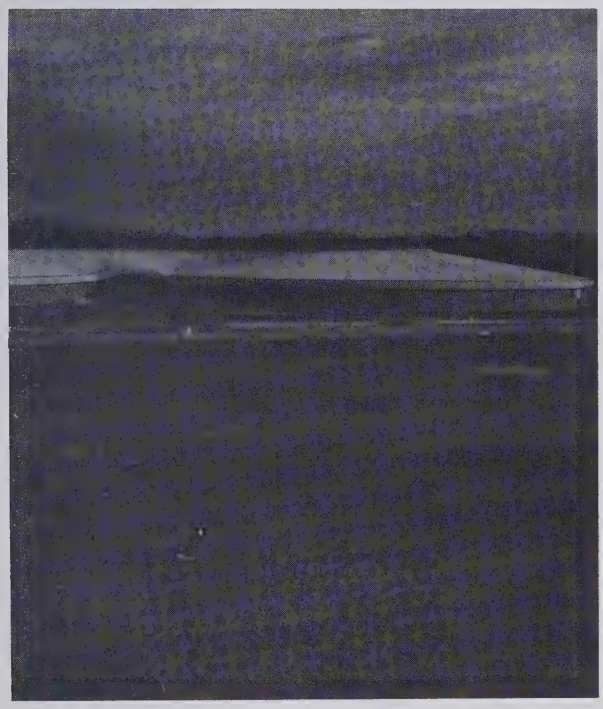

We, the last graduating class of Salem High, wish those who have the privilege of attending FHS the best of luck.

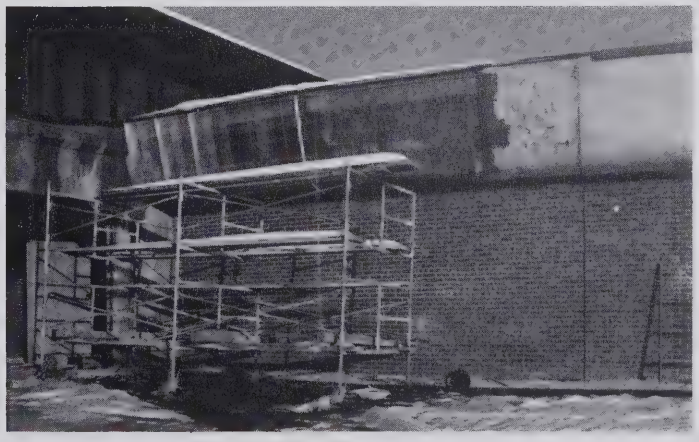

Salem High School History

Nineteen hundred and seventy three has been a good year, but it has also been a sad one because it is the last one for our school. It seems only fitting that in this, the last edition of The Pines, we should go back and take a look at how it began.

Before Salem High School was built, the students from Salem, Mull, and Pilot Mountain elementary schools had to finish their education at Morganton High School. At this time the county did not provide transportation for these students to the high school; they either found a way themselves or did not go at all. Students who could not furnish transportation for themselves to the High School

In the picture above are the members of the first faculty to teach at Salem in 1948-49.

simply went to work somewhere and that was the end of their education. There was definitely a need for a high school in this area to give these students an opportunity to attend high school.

The Board of Education met and realized that a high school was necessary. Salem was chosen as the building site primarily because the area had more children that could walk to school, saving money on bus transportation costs.

The first Senior class graduated in 1950.

SNAPSHOTS

Salem's First Annual Staff

Left to Right (standing): Granville Dale, Jeannie Stroupe, Christine Ross, Jay Denton, Geneva Orders. (Sitting): Grace Rayburn, Ann Ollis, Joan Snipes, Roy Waters, Jerry Merrill, Elsie Mae Dale.

1948-49 Cheerleaders

Left to Right: Donald Williams, Greta Clarke, Betty Ann Turner (Chief), Christine Ross, Marilyn Turner, Jean Bollinger.

ABOVE: Members of the 1964 Boy's Basketball Team.

Salem has had four principals: Mr. L. C. Broome, Mr. Ervin Hallyburton, Mr. H. D. Moretz, and currently Mr. L. A. Horton.

The gym was built in 1950. Until this time the Agriculture building was used as a gym.

In 1960, Salem's Boy's Basketball team held the Skyline Conference Championship. The most impressive record was set in 1961 when the Boy's

*'64 Boy's Basketball Team was District 6 Champions of that year. Their coach was Mr. Roy Waters. 1st ROW, L. to R.: B. Mitchell, G. Whitner, H. Burnette, R. Miller, C. Byrd, J. Wehunt. 2nd ROW: K. Ross, N. Moore, T. Williams, B. Mull, A. Tallent, R. Buff, and Coach Roy Waters.

ABOVE: 1964 Girls Basketball Team.*

Basketball team won twenty games and lost only two. Between the years 1960 and 1963, the Salem Basketball team set a record of thirty-five consecutive conference victories. The A.E. Waters Award was started in 1956 with Coach Wilton Daves as the recipient.

In the early years of the high school, a student council was formed, but for some reason it went out of existence. Three years ago the Student Government

*1st ROW: P. Digh, S. Walker, C. Pearson, M. Patton, D. Ross, T. Carswell. 2nd ROW: Coach Ingram, A. Carswell, M. Childers, J. Smith, B. Talbert, J. Causby, L. Pearson, J. Williams, and E. Waters.

THE 1948-49 FOOTBALL TEAM (see information at bottom of page).*

Association was formed with Keith Watts elected as President. In the school year 1970-1971, Gerald Norman was Student Government Association President, followed by Doyle Cook in the school year 1971-1972. Our President this year is Julia Waters. The Student Government Association strives to have the student's wishes granted and to promote more pride in school affairs.

*ROW 1 (Sitting): Ervin Smith, Mgr., Luther Johnson, Jesse Poteat, Britt Poteat, Herbert Browning, Billy Joe Johnson, Jerry Merrill, Kenneth Williams, Tommy Garrison, Herbert Whisnant, Mgr. (Left to Right) ROW 2 (Standing): Coach Walker, Robert Pruett, Haskel Buff, Roy Waters, Jay Denton, Clyde Young, Billy Lane, Manuel Brittain, Coach Garrison. (Left to Right) Bobby Whisnant (not shown).

The 1948-49 Football Team won 2 games and lost 3.

'63
Skyline Conference Champions

Above are the members of the 1963 Boy's Baseball Team. They were the '63 Skyland Conference Champions.
FIRST ROW, Left to Right: D. Lovelace, W. Epley, L. Smith, S. Hamrick, K. Lister, R. Steiner.
SECOND ROW: Coach Waters, C. Byrd, J. Wehunt, J. Williams, D. Leonard, D. Saunders, R. McGhee, H. Burnette, G. Whitener.

Special Recognition

The members of the Pines Staff wish to recognize the following groups and individuals for their help and contributions to the school during the past years.

''Si'' Walker

Vivian Flye

Olivia Byrd

Edith Satterwhite

Salem Volunteer Fire Department

Salem Ruritan Club

Salem PTA

Jack Foster

Garrison Grocery

C&R Grocery

Willie Dale

All Salem area Churches

Salem T.V.

All Burke County businesses and individuals that have contributed to this annual past and present.

THE PINES STAFF

Lisa enjoys free Pepsi on "E.D."

Gail and Doug relax and eat lunch.

BOBBY DAVIS: VICA 3,4; FFA 1,2; Bus Driver 3,4.

JOHNNY DRURY: J.V. Football 1; Varsity Football 2,3,4; Track 1; J.V. Basketball 1,2; Varsity Basketball 3,4; Baseball 2,3,4; VICA 3,4 (Treasurer); FCA 3,4; Monogram 2,3,4; FFA 2; Key Club 3,4; Pep 3,4; Class Favorite 2; Class Officer (Treasurer 3,4); Sr. Superlative 4 (Friendliest) (Best All Around); Annual Staff 4 (Photographer).

LISA ELKINS: Beta 3,4; French Club 1,2; Pep 3; Paper Staff 4; FBLA 4 (Treasurer); Bus Driver 2,3,4; J.V. Cheerleader 1,2; Varsity Cheerleader 3.

ANDY EVANS: Monogram 2,3,4; Paper Staff 4; Key Club 3,4; Pep 3,4; French Club 2,3; Basketball (J.V.) 1; Track 1,2,3; FCA 3,4; SGA 3; J.V. Football 1; Varsity Basketball 2,3,4.

KENNETH FULLBRIGHT: J.V. Football 1; Varsity Football 2,3,4; J.V. Basketball 1; Varsity Basketball 3,4; Track 3,4; VICA 3,4; Pep 3,4; Monogram 2,3,4.

RANDY GANTT: French Club 1,2,3; Pep 3,4; Key Club 2,3,4; Monogram 2,3,4; Annual Staff 4 (Business); Science Club 4; Class Officer 2 (Vice President); Varsity Football 1,2,3,4; J.V. Basketball 1,2; Varsity Basketball 3,4; Varsity Baseball 2,3,4.

ERNIE GILES: Basketball 1,2,3,4; Varsity Football 2,3,4; French Club 1,2; Monogram 2,3,4; FCA 3,4; Key Club 2,3,4; Pep 2,3,4; Homecoming Escort 3,4.

RUBY GOINS: Previously attended Shelby High School.

JANICE HARBISON: FHA 1,2,3 (Treasurer, State Degree), 4 (Treasurer); French Club 3 (President); Library Club 3; Homecoming Court 3,4; Pep 3,4; FBLA 4; Monogram 4; J.V. Cheerleader 2; Varsity Cheerleader 3,4; Annual Staff 4 (Sports); Salem Ruritan Contest 1972-73 (Miss Congeniality); Christmas Dance - Maid of Honor.

KATHIE HARBISON: FHA 1,2,3 (County Vice President, State Degree), 4 (County President); French Club 3 (Vice President); Library Club 3; Pep 3,4 (President); J.V. Cheerleader 1,2; Varsity Cheerleader 3,4 (Chief); FBLA 4; Monogram 4; Homecoming Court 4; Maid of Honor 4 (Homecoming); Paper Staff 4; SGA Representative 3; Senior Superlative 4 (Most School Spirited); Valentine Queen 3; Miss Junior Salem Ruritan 1971-72; Miss Burke County Fair Runner-Up, Jr. Division 1972; Sr. Salem Ruritan Runner Up 1972-73.

BRENDA HAYNES: French Club 1,2; Drill Team 1,2,3 (Captain); Softball 1; Beta 3,4; FHA 3,4; GAA 3,4; Monogram 3; Pep 1,2,3; SGA Representative 4; Annual Staff 4 (Special Feature); Homecoming Court 4.

BRUCE HOGLEN: VICA 4.

ALLEN HUNTER: VICA 4.

JANICE KIMBRELL: French Club 1,2; Teacher's Assistant 2,4; SGA Representative 1; FHA 3; FBLA 4; Beta Club 3,4.

BOBBY LANE: Basketball Manager 1,2,3,4; French Club 2; Key Club 2,3 (Treas.), 4 (Vice President); SGA 2; FBLA 3; Monogram 3,4; Paper Staff 3; Class Officer (President 3); Football 3; Annual Staff 4 (Business Manager); Senior Superlative (Most Likely to Succeed); FCA 4 (President); Pep 3.

DIANE LANE: French Club 1,2; FHA 2,3,4; FBLA 4 (President); Pep 4; Paper Staff 4; GAA 4; Homecoming Court 4; Office Assistant 4.

JEANNE LYLE: FHA 1,2,3 (Junior Degree, Chapter Degree) 4 (Vice President); Library Club 1,2,3; SGA 2; French Club 2,3; Pep 3,4; GAA 4; FBLA 4; Teacher's Assistant 1,2,4; Office Assistant.

ERIC McCURRY: French Club 2; FBLA 3 (Treasurer); Key Club 2 (Vice President), 3 (Vice President), 4 (President); FCA 3,4 (Vice President); Class Officer 1 (Reporter), 2 (Secretary), 3 (Secretary), 4 (President); SGA 2 (Vice President); Annual Staff 4 (Asst. Business Mgr.); Class Favorite 1; Valentine King 3; Homecoming Escort 3,4; Monogram Club 4; Senior Superlative (Best Looking); Track 1; Football 1,4.

BILLY McCURRY: Football 1,2,3,4; J.V. Basketball 1; Track 4; Monogram 3,4; Key Club 3,4 (Treasurer); French Club 2,3; FCA 3,4; SGA 2; Paper Staff 4; Pep 3,4; Homecoming Escort 3,4.

ROBIN McGHINNIS: French Club 1,2,3; Library Club 3; J.V. Basketball 1; Varsity Basketball 2,3,4; Monogram 4; Softball 3,4; FHA 4; Pep 3; GAA 4.

DANNY McPETERS: VICA 3,4; FFA 1,2; Bus Driver 3.

LIB MORRISON: FHA 1 (Historian, 2 (Historian), 3 (Sec.), 4 (Sec.); Beta 3,4; Jr.-Sr. Waitress; FBLA 4; GAA 3,4; Pep 3,4; Annual Staff (Business); Softball 2,3,4; Jr. Marshall 3; Homecoming Court 4; Monogram 4.

JERRY MULL: French Club 1; Key Club 3,4; VICA 4; Football 1,3; Track 1,2,3; Bus Driver 2,3.

TERRY MULL: French Club 1,2; Class Favorite 2; Beta 3,4; GAA 3; Drill Team 3; Jr. Miss High Miss 3; Sr. Miss High Miss 4; FBLA 4; Office Assistant 3,4.

LINDA NORMAN: French Club 1,2; FHA 2,3; Pep 1; GAA 2,3,4; FBLA 3,4 (Vice President); Beta 3,4; Class Officer 2 (Treasurer), 3 (Vice President); Class Favorite 4; Senior Superlative 4 (Best All-Around); Paper Staff 4; Annual Staff 4 (Layout Editor); Homecoming Court 4; Office Assistant 4; SGA Homeroom Representative 4; Bus Driver 4.

BILLY NOWLIN: Beta 3,4; French Club 1,2; Science 4.

MARGARET OLLIS: French Club 1,2,3; J.V. Cheerleader 2; Varsity Cheerleader 3; Annual Staff 4 (Artist); Beta 3,4; FBLA 4 (Secretary); Jr.-Sr. Waitress; Pep 3,4; Marshall 3.

DONNA PARKER: VICA 4; FHA 1,2,3.

PAUL PARKER: Key Club 4.

DEBBIE PATTON: Drill Team 3; French Club 2.

SHEILA PENLAND: FHA 1,2,3; French Club 2.

KATHIE PERKINS: FHA 1,2,3,4; Science Club 1; Teacher's Assistant 1,2,4; Library Club 1,2,3; French Club 2,3; Pep 3,4; Varsity Cheerleader 3,4; FBLA 4; Monogram 4; Homecoming Court 4; Christmas Queen 4.

AUDREY POWELL: FHA 1,3; Pep 1,2,3,4; FBLA 4; GAA 4.

MIKE RANDALL: J.V. Football 1; Varsity Football 2,3,4; SGA 2,3; Key Club 4; Monogram 2,3,4; French Club 1,2,4 (Vice President); Beta 3,4; J.V. Basketball 1,2; Annual Staff 4 (Business).

VICKIE ROPER: Pep Club 4; J.V. Basketball 1; Varsity Basketball 2,3,4.

RONALD SMITH: VICA 4; Previously Attended Hudson High: Deca 1 (Vice President); Teen Challenge Club 1,3; Tar Heel Junior Historian Club 1; Chorus 1,2,3.

RICK STEWART: Annual Staff 4 (Sports); VICA 4.

RONNIE STROUPE: VICA 3.

DAVID TERRY: Previously Attended Statesville High School; VICA 4.

JULIA WATERS: French Club 1,2,3; FTA 2 (Parliamentarian), 3 (Historian); GAA 2,3,4; Monogram 3,4; Pep 3,4; SGA 3 (Secretary), 4 (President); Annual Staff 4 (Business); Drill Team 2; Cheerleader 3,4; J.V. Basketball 1; Basketball 2,3,4; Miss Salem Jr. Ruritan 2; Miss Sr. Salem Ruritan 4; Miss Congeniality, Burke County Fair 2,4; Homecoming Court 3,4.

DORIS WEBB: Varsity Basketball 3,4; Softball 3,4; Beta Club 3,4 (Vice President); French Club 1,2,3,4; FTA 1; GAA 4; Library Club 2; Monogram 4; Pep 4; Senior Superlative (Most Athletic).

SUSAN WELLMAN: French Club 1,2,3; Library Club 2,3; Pep 3,4; Beta 3,4; Chief Marshall 3; Annual Staff 4 (Class Editor); Class Officer 1 (Vice President), 2 (President).

MIKE WHISNANT: Key Club 4; Senior Superlative (Most School Spirited); VICA 4.

GEORGE WILLIAMSON: French Club 1,2; Beta 3,4; Science Club 4.

JACKIE WILSON: Drill Team 3; GAA 4; FBLA 4; Pep 4; French Club 3.

SUSAN WRIGHT: French Club 1,2,3; Library Club 1,2 (Reporter), 3; Pep 2,3,4; Jr.-Sr. Waitress; Marshall 3; Beta 3,4; Annual Staff 4 (Activities).

ADVERTISERS

AMERICAN
MOTORS DEALER

MORGANTON MOTORS SALES

South Sterling Street Morganton, N.C.

American Motors

Rambler
Javelin
Ambassador
AMX
Gremlin

Phone 437-7112

BEST WISHES TIGERS

BEAUTY POINT

DEVINNEY STREET NEAR SALEM CHURCH
Phone 437-2850

WITH 8 OPERATORS TO
SERVE YOU
TUESDAY — SATURDAY

GEORGIA POTEAT — Manager

MORGANTON TIMBER PRODUCTS, INC.

Clarence Clark — Owner

Wholesale — Retail

WE DELIVER

Green And Dry Lumber
Dressed And Cut To Specification
"We Buy All Types of Logs and Timber"

For Better Lumber

DIAL 437-8005

Morganton, N. C.

Compliments of

GARNER-WILLIAMS STUDIOS

"Accent on Quality"

Compliments of

Jim Arswell

C. & R. GROCERY

Highway 64
1/2 Mile South of I-40

By
WEBB'S
MORGANTON, N. C.

West Union
Street

437-1516

HENREDON

FURNITURE INDUSTRIES, INCORPORATED

High Point, Morganton, Spruce Pine, North Carolina
Grand Rapids, Michigan

THE MUSES

P. O. Box 491
Morganton, N.C.
28655
Located At
West Union Crossroads

Phone 704—433-1500

Shirley E. Sprinkle
Owner

Books, Music, And Art For Your Creative MomentsS

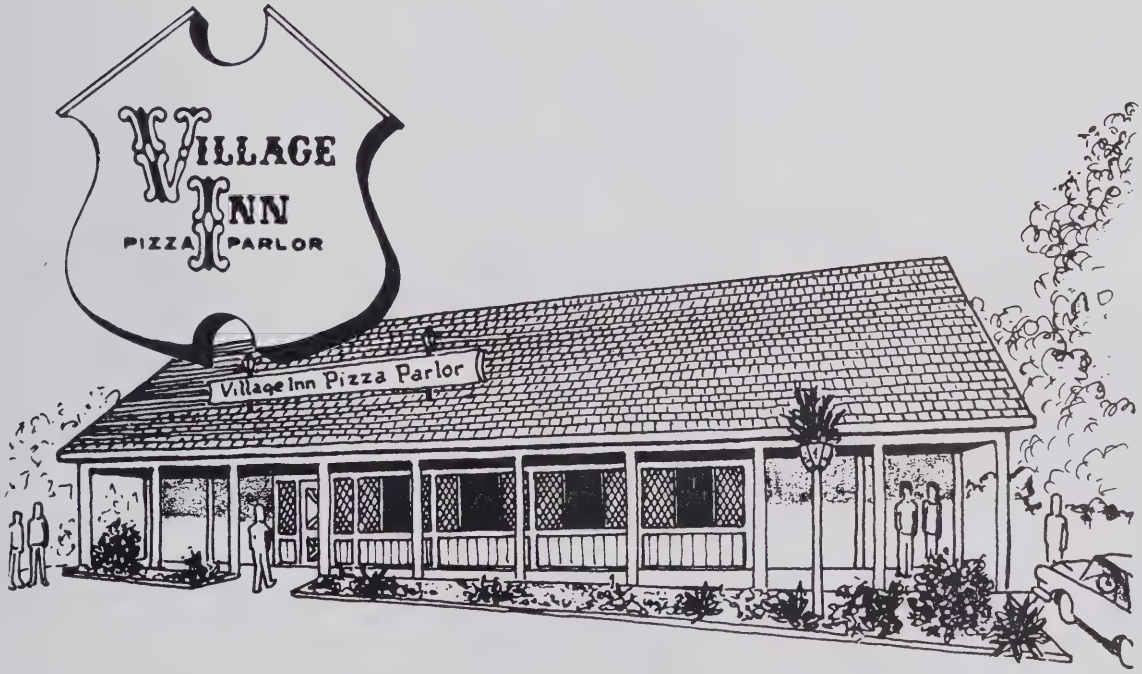

VILLAGE INN PIZZA PARLOR

1002 W. Union St.

Morganton, N.C.

437-7800

"You've Got A Lot to Live
Pepsi's Got A Lot To Give"

PEPSI-COLA
BOTTLING CO.
of

Hickory,
North Carolina

PEPSI-COLA®

by Drexel®

Built by People Who Care
DREXEL ENTERPRISES, INC.
Have You Considered Furniture and the Many
Opportunities it Offers as Your Vocation?

SKYLAND TEXTILE CO.

Mfrs. of: BUSTER BROWN GARMENTS
for BUSTER BROWN TEXTILES, INC.

Compliments Of

WAMSUTTA KNITTING MILLS
and
WAMSUTTA OUTLET
STORE

THE OUTDOORS INC.

Mountain Climbing
And Ski Equipment

Backpacking And
Camping Equipment

Camping Trailers And Trailer Equipment

HOURS: Monday — Friday 9:00 A.M. — 9:00 P.M.
Saturday 9:00 A.M. — 6:00 P.M.

Closed On Sundays

Discounts to Scouts

Highway 181 North
Morganton, N.C.

Phone 433-1538

DEAL TYPEWRITER EXCHANGE

Better Service Since 1914

Calculators, Typewriters
Adding Machines
Hickory, N.C.

MORGANTON NEW CAR DEALERS ASSOC.

CAUSBY BUICK CO.
CUTTING-CROSS CHEVROLET INC.
BERNARD PONTIAC CADILLAC CO., INC.
TUX BOWERS MOTOR CO., INC.
BILL THOMAS MOTORS
GILES MOTORS INC.
MORGANTON MOTOR SALES
McMAHAN MOTORS

Compliments
of

L. O. GARRISON

Groceries, Feed, Gas, And Recapping
Sonic and Remington Tires

Dial
437-9994

Salem Rd.
Morganton, N.C.

DAIRYMEN, INC.

P. O. Box 99
Morganton, N. C. 28655

Home Delivery Service
437-0311

Visit Our Modern
Dairy Bar Today

MORGANTOWN HOSIERY MILL

"It's a pleasure to
Cooperate with your ICT
Program."

Compliments of

CARBON CITY

~~BARBER SHOP~~ Burnt down
BEAUTY SHOP
LAUNDRY

Stylists

Linda Wheeler
Gail Carswell
Jo Buckner
Marie Woods

Barbers

John W. Henry
David Rector

BIG 'UN DRIVE-IN

Delicious All Meat
Hot-Dogs
Hamburgers
Steaks
Bar-B-Que
Chicken
Fish
Ice-Cream
Milk Shakes

Bill Digh — Owner

Open 10 A.M. — 10 P.M. Daily
Open 11 A.M. — 10 P.M. Sunday
437-1006

It's a Better Machine

YAMAHA MOTORCYCLES

YAMAHA OF HICKORY

BELK

Your Happy Shopping Store

Downtown Morganton

OAK RIDGE MOTOR SALES

3607 1st Avenue, S.W.
Hickory, N.C.

John Deere; Lawn and Garden Equipment

Otis Clements
Owner
328-3841

L. E. Turner
Manager
396-3718

Phone
322-1977

RUTHERFORD ELECTRIC MEMBERSHIP CORPORATION

P.O. Box 400

Morganton, North Carolina
28655

Compliments of

THE NORTHWESTERN BANK

Drawer — 370
Morganton, N. C.

CLARK'S TIRE TOWN

General — Goodrich — Goodyear
and
other Famous Brands at Reasonable Prices

703 East Meeting
Morganton, N. C.

DOBLIN CAROLINA LTD.

Manufacturers Of Fine Upholstery Fabrics

P.O. Box 429

Morganton, North Carolina 28655

437-8300

Compliments of

BURKE YARNS, INC.

Valdese, N. C.

THE PATIO DRIVE-IN

West Union Crossroads
Stuart Dale, Manager

Compliments of

SHADOWLINE

Lenoir Road
Morganton, N. C.
437-3281

"Lingerie You'll Like Near You"

PILOT LIFE INSURANCE CO.

106 McDowell St.
437-7831

Staff Manager
E. E. Fox

Agents
J. H. Mabrey
W. L. McCombs
J. W. Mabrey
K. L. Aiker
A. C. Wiseman

CALLOWAY'S GULF

Owned And Operated By Dave Calloway

Open 24 Hours
Hwy. 18 NEAR I-40

Phone 437-9895
MORGANTON, N. C.

SUPERIOR PETROLEUM AND FUEL CO., INC.

Box 757
Morganton, N. C. 28655

Kids love
bad days to cook
thats when they get
Kentucky Fried Chicken, Beef
and Ham

Located Next to the Colonel's Pantry

Highway 18

Morganton, N. C.

MORRISON'S BODYSHOP

723 East Meeting St.
Phone: 433-1911

Willie Morrison
Robert Martin — Ed Melton

Wrecker Service

Expert body repair

BEAUTY CULTURE

Phone 437-5833

THE HAIRDRESSER'S ACADEMY

See Us About Your Career In Beauty Culture

203 East Union St.
Morganton, N. C.
28655

SO LONG TO THE SCHOOL WE'VE ALWAYS LOVED

ETG AND OBIE

Compliments of

BOWERS INSURANCE AGENCY

214 Collect St.
Morganton, N. C.
Phone 437-3084

PONS DELICATESSEN

313 W. Fleming Drive
Morganton, N. C.

Pizza
Wine And Beer
Sandwiches

Imported Foods
Party Trays
For Carry-Out

WOODELL'S TAX SERVICE

P. O. Box 101
Morganton, N. C.

J. F. Woodell III, Owner

F.B. Insurance

JOEL A. DALMAS
AND
HERBERT M. SPEAS, JR.

108 Rand St.
Morganton, N. C.

Bus: 437-0411
Res: 874-7774

Best Wishes From

CITY OIL

Citgo Distributor

CITGO

VALDESE
879-8683

BOXWOOD RESTAURANT

A Place To Meet Friends

Highway 70 West
584-1550

TIME SAVER MARKET

Your Convenient Store

2 Miles South Of
I-40
On New 18

Compliments Of

KIMBRELL'S FURNITURE INC.

North Sterling St.
Morganton, N. C.

LORENE'S FLORIST

437-7540

Electric and Acetylene Welding

Parts and Service

DALE AND SONS

Garage And 24 Hr. Wrecker Service

901 Salem Road

Morganton, N. C. 28655

James A. Dale, Jr.

Ph. 437-9060 or 433-1882

HERMES TYPEWRITERS

704—437-8311

211 N. Sterling St.
Morganton, N. C.

NORTHWESTERN BUSINESS MACHINES
NBM
INC.
OFFICE PRODUCTS

Compliments Of

CORNWELL Rexall DRUG, INC.
PROFESSIONAL PHARMACY

Phone 437-3141

Morganton, N. C. 28655

CARBON CITY TRADE CENTER

Groceries, Feed and Seed and Hardware

AMERICAN GAS AND OIL

584-0006

Compliments Of

HIGHLANDER LTD.

P.O. Box 1132
Jamestown Rd.
MORGANTON, N. C.

Manufacturers Of Knit Goods

584-1441 If no Answer 584-9955

HOLIDAY INN
of
Morganton

I-40 and Hwy. 18

Morganton, N. C.

MORGANTON HARDWARE

YOUR UPTOWN

True Value

SHOPPING CENTER

112 West Union St.
Morganton, N. C.

Compliments of

NCNB
North Carolina National Bank

Morganton, N. C.

Compliments of

ROSE'S

MORGANTON, N. C.

Compliments of

ROSAINE'S
FASHION

Morganton, N. C.

JEWEL BOX
206 W. UNION ST.

Morganton, N. C.
437-4464

Compliments of

UNIVERSAL
ARTISTS

Avery Ave.
Morganton, N. C.

Compliments of

HOUSE OF DECOR

RICHARD'S AUTO SALES

ETTA'S BEAUTY SHOP

LEE ERVIN ROSS

L & P USED CARS

A FORMER STUDENT

COLONIAL BOWLING LANES OF HICKORY

DALE'S ANTIQUES

Highway 18

Morganton, N. C.

Farewell Ye

SALEM TIGERS

Best Wishes To

Freedom High

JE's

"We'll be here if you need us"

116 N. Sterling St. 437-2764

Compliments of

Burke Furniture Center

203 Avery Ave.

Morganton, N. C. 28655

MULL FURNITURE CO., INC.

Complete Home Furnishings

Norge Appliances

P.O. Box 648
Morganton, N. C.

704 437-3496

GULF

WHISNANT'S GULF SERVICE

Dial: 437-2104

S. Sterling St.
Morganton, N. C.

CITY READY MIX CO., INC.

P.O. Box 518 Valdese, N. C.

Day Phone 874-2189
Night Phone 879-9142

Free Estimates

Car Brinkly

I-40 USED AUTO PARTS

Free Long Line Service
Five Different States

Bethel Road
Morganton

Compliments of

SALEM T.V. Salem Road

Roger Johnson And
Charles Alexander
Owners

R.C.A. And Curtis Mathes T.V.'S

Compliments of

MORGANTON DYEING
AND
FINISHING

HART-DAVIS GALLERIES,
INC.
Complete Selection for custom framing
221 Carbon City Rd., Morganton, N. C. 28655
Phone 704—437-1413

FLEMING SEPTIC TANK
AND GRADING
Route 8, Box 412
Morganton, N. C. 28655

Compliments of
REESE'S GROCERY
Pleasant Ridge Community

BURKE
FARM SUPPLY
Box 416 Morganton, N. C.

Compliments of
DOUG'S ESSO
Hwy. 70 West

Compliments of
Harlan Smith
A FRIEND

RELIABLE HEATING
AND AIR CONDITIONING CO.
Phone: 437-5424
Morganton, N. C.

Waldensian Bakeries
INCORPORATED
Bakers of Sunbeam Bread & Cake

Compliments of
SAIN'S GROCERY
STORE
Mr. and Mrs. Conley Sain

Compliments of
ANDERSON AUTO PARTS
608 S. Greene St.

GRIFFIN TRANSFER
AND STORAGE CO., INC.
EAST FLEMING DRIVE
437-7162

KING'S PAINT & BODY SHOP
Body Repair and Painting
27 Years Experience
Rt. 9 Box 117 Morganton, N. C.

JACQUARD MILLS
INC.
437-2255

MULL'S GROCERY
113 Enola Road

Compliments of
YOUNG'S SHOES
136 West Union St.

GREGORY JEWELERS
110 N. Sterling Street
Morganton, N. C. 28655

MORGANTON TIRE STORE
Tires — Batteries — Accessories
Quality Recapping 437-2894
111 North Greene Street
Morganton, N. C.

ompliments of
KELVINATOR

SUPERIOR
MORTGAGE CO.
2nd Mortgage
Real Estate Loans 437-0891
115 N. Sterling St.
MORGANTON, N. C.

Compliments of
GENEVA DUCKWORTH
"Your Stanley Dealer"
437-5367

BURKE LUMBER INC.
P.O. Box 338
Morganton, N. C.

Compliments of
MILLER'S PHARMACY
402 E. Uunion Street
Morganton, N. C.

The last to let you down.
SOSSOMAN FUNERAL
HOME
South Sterling and Bethel St.
People are just dying to get in.

Compliments of
WELLS AND SEALS BODY WORKS
401 Carbon City Road

ART FLOWER SHOP
437-5684
"Flowers For Every Occasion"

Compliments of
"TALK OF THE TOWN"
Beauty Salon
437-9095

C. & L. BUILDER'S SUPPLY
"Building Supplies and General Contractor"
Fleming Drive 437-1803

Compliments of
WILMA'S MUSIC
CENTER

"Let's Go Bowling"
MIMOSA LANES
East Fleming Drive

J. ALEX MULL & CO.
Mull Building 437-8137
Realtors

GENE'S DRIVE-IN
437-8032
Gene Rader — Owner

Compliments of
A
FRIEND

W—M—N—C
Morganton, North Carolina 28655

KIRKSEY AND COMPANY, INC.
Furniture, Appliances, Carpets
437-1411 874-4211

TOWERY'S FLORIST
For Hospital And Funeral Arrangements
806 Salem Rd. 437-4922

Compliments of
SPEIR TEXTILES

YOUNG AGES
"We Major In Minors"

KAR-TOWN AUTO SALES
705 East Meetine St.

Compliments of
WARLICK'S GROCERY
206 Burkemont Ave.

WARLICK FURNITURE MART
Hwy. 70 West Of Drexel
Drexel, N. C. 28619
The Store That Saves You More

Compliments of
CITY MOTOR CO.
Box 68 Valdese
874-0701

CRESCENT FLOWER SHOP
220 W. Union St.

BURAND'S
A Fine Store For
Men And Women

Compliments of
STEELE RULANE SERVICE

QUALITY FABRIC SHOP
903 E. Union Street
Morganton, N. C.
We Specialize In Trims And Notions

KATY'S FABRICS
728 E. Union Street
Morganton, N. C.

Lazarus
CAROLINAS' FINEST

Quality
Apparel
Since
1893

Ted H. Brackett
BRACKETT BROTHERS CORPORATION
Rt. 1, Box 270
Morganton, N. C. 28655
Phone — 584-0785

STEPHENSON FINANCE
Telephone 704/437-5031
209 N. Green St., Morganton, N. C. 28655

Compliments of
UNION HARDWARE
105 E. Union St.

Compliments of
WESTERN CAROLINA HATCHERIES

FIRESTONE HOME & AUTO SUPPLIES
119 W. Union St. Morganton, N. C.
28655
Ph. 437-4964
Janice Smith
Charles Smith
Wayne Smith

Compliments of
STERLING BILLARDS AND SNACK BAR
118 South Sterling St.

ELLER BROTHERS FURNITURE CO.
New and Used Furniture
Singer Sales and Service
207 E. Union St.

Compliments of
I-40 MOBIL
I-40 and 18 Highway 437-9434

Burke County
SAVINGS and LOAN ASSOCIATION

Corner N. Sterling and Collett St.

Morganton, N. C.

"Burke County's Saving Corner"

PONS INSURANCE AGENCY, INC.
A. A. (Trigger) Pons and Walter Pons, Agents
"Your Independent Local Agent Since 1933"
P.O. Box 580 Valdese, N. C. 28655

STONEY-KISTLER INSURANCE AGENCY
All Forms of Insurance — All Claims
Handled Personally and Promptly.
Ph. 437-1784 — 85 — 88
301 N. Sterling St. Morganton, N. C.

Compliments of
HILLCREST MARKET & AMERICAN STATION
921 E. Union St. 437-8334

Compliments of
BRACKETT QUARTER & APPALOOSA HORSES
Ph. 584-2888
Rt. 1, Box 271 Morganton, N. C.

Compliments of

BURKE FEED & SEED
MORGANTON, N. C.

POTEAT JEWELERS

113 W. Union St.

Compliments of

QUAKER MEADOWS
Morganton, N. C.

Compliments of

BENNETT
AND
WILLIAM'S

FRUIT RIDGE
FARMS, INC.
"Saluting
These
Seniors"

Eric McCurry, Gail Clark, Kenneth Fullbright, Janice Harbison, Kathy Harbison, and Randal Baker

Compliments of
THE

'73 PINES STAFF

RTL
EAM
SJB
JAW
SCB
DJB
AB
DRD

BJH
LAN
MCR
RLS
JDH
KAB
JHD
EDM

RGB
RFG
RAD
SAW
MEO
KNF
SEW
GDC

ERC

SWB

The Annual Staff has decided that instead of the usual Last Will and Testament, we would leave the underclassmen the following collection of proverbs to live by. We hope that this substitution will be meaningful to you and remembered in years to come.

Desiderata

Go placidly amid the noise and haste, and remember what peace there may be in silence.

As far as possible without surrender be on good terms with all persons. Speak your truth quietly and clearly; and listen to others, even the dull and the ignorant; they too have their story.

Avoid loud and aggressive persons, they are vexations to the spirit.

If you compare yourself with others, you may become vain and bitter; for always there will be greater and lesser persons than yourself.

Enjoy your achievements as well as your plans.

Keep interested in your own career, however humble; it is a real possession in the changing fortunes of times.

Be yourself. Especially, do not feign affection. Neither be cynical about love; for in the face of all aridity and disenchantment it is perennial as the grass.

You are a child of the universe, no less than the trees and stars; you have a right to be here.

Therefore be at peace with God, whatever you conceive Him to be, and whatever your labors and aspirations in the noisey confusion of life keep peace with your soul.

With all its sham, drudgery and broken dreams, it is still a beautiful world. Be careful.

Strive to be happy.

School Song

We're loyal to you Salem High
We'll ever be true Salem High
We know that you stand for the best in the land
We are counting on you Salem High
Rah! Rah!
Our fight is for you, black and gold
We'll gather them all in our fold
Our Tigers will roar so loudly
Win, lose or draw so proudly
We hail our school Salem High!

The End

Hope you have made it
have fun. fat Boy
Oldsmobile
Harold Katz

Ronnie
It has been
fun this year and
I hope to see you next
year. Good luck in the
future. Jeff

Ronnie,
It been a great year being
in classes with you. You
a super cool guy and
I hope I'll always be
your friend
Love Always
Debra

Ronnie,
Has been
nice knowing
you. Good
luck in JHS.
God Bless
A friend
Louise Coleman

Ronnie, all, I just want
to say that you are
a real good friend
and a real cute boy.
But regardless
of what happen
I'll always
remember
you as a
friend.
Love

Ronnie
Been to nice
knowing you for
the past 17 years now.
My 63 chevy is waiting for you.
Friend / Cousin / Jim
(Red) Crowell

Ronnie,
You are what you call
a perfect boy you stay out of
everybody's business and don't run
your mouth like other people.
Good luck in the future.
Ed Gray

Autographs

Anna Ruth

Paul Parker

fat boy

Harold Horton

David Levy

Mike Smith

Louise Coleman

David Duping

Daryl R Carswell
(Clubsmoker
Yeah! Yeah!)

Freddy Smith

Jeff Campbell

Debby "Biff" Denton

Dennis Parker

"Deedra"

Lynette (Nitty)

Harlan Smith

George Williamson

Edward Gray

(Ronald) Lauren Rose

Jimmy Carswell

Rebecca Chapman

Ronnie
Have enjoyed
taking chemistry with
you. I give you much
luck and success
your friend
David Ray
'73'

Ronnie, (Clubsmokers)
Thing didn't turn up as good
as they should have but if you could
throw out the bus wreck it would be
great, Keep a cool tool and don't worry
thing will turn out for the best. Hope
you much happiness, and Luck
Yeah. Yeah
Daryl R. Carswell

Ronnie,
I hate to see this year
come to an end. We've
really had some good times.
Be good and let God
guide you always.
Love,
Debby "B.H." Denton

Ronnie
I have been glad since
in 7th grade, I have really
enjoyed going to school with
you. You are a great guy. Please
don't change. You seem to be a
friend to everyone no matter
what kind of person they are. Thats
a quality not too many people have.
5/7/74 CCL love,
Vicki

its been fun around Salem
Well you around hope
we we have fun next
year
Log Max

Ronnie,
I have enjoyed being
in algebra this year
with you. even though
you made fun of
me and everything
I still consider my-
self your friend
your buddy
George

Ronnie,
Been good going to school
with you this year. Hope
next year will be good at
Freedom. Remember all the
good times in Harbour's room.
Good luck. Keep cool.
Harlan

Ronnie,
you're a good guy
and I'm glad I've got
to know you these last
few years. Good luck in
the future in college and
at Freedom next year.
Remember me.

Mike Smith

P.S. Learn to play Rook
before next year! OK!

Ronnie,
Its been "far out"
know you. Be good
and may God
Bless!

Friends
Paul J. Parks

Ronnie,
I have enjoyed
having you
in my English
class. You are
a nice guy.
Good luck + God Bless

Friends
Dean
Hale

Ronnie
I has been
nice knowing you
for the last 11 years
you are a real friend. Best
of luck

David
Shuping

Ronnie,
You are a really
swell guy. You
and the
Clubsmokergang
are pretty smart
and friendly. Best
of Wishes

Freedoly
Smith

Ronnie,
School has really went by fast this
year. and we're only one more to go
Doesn't seem possible does it. We
have been friends for about 9
years & hope we will be friends
for always. Had been your friend
Keep your forever.

Love Yo
Robin
Jaynes

Ronnie.

You've really been a good
friend this year. After considering
all concerning the bus wreck,
I think the things you
did then were the best
that could have been done.

Thanks (for my life)
Tommy W.

Bonnie,
It's been great
knowing you for
the past 3 years and
we're still not ready
to let you go. We
enjoyed being in your English
class even though you were in
the library most of the year.
next year at Freedom.

See you

Friend
Rebecca

Bonnie
you've been a great friend

Ruth
Anna
Luella

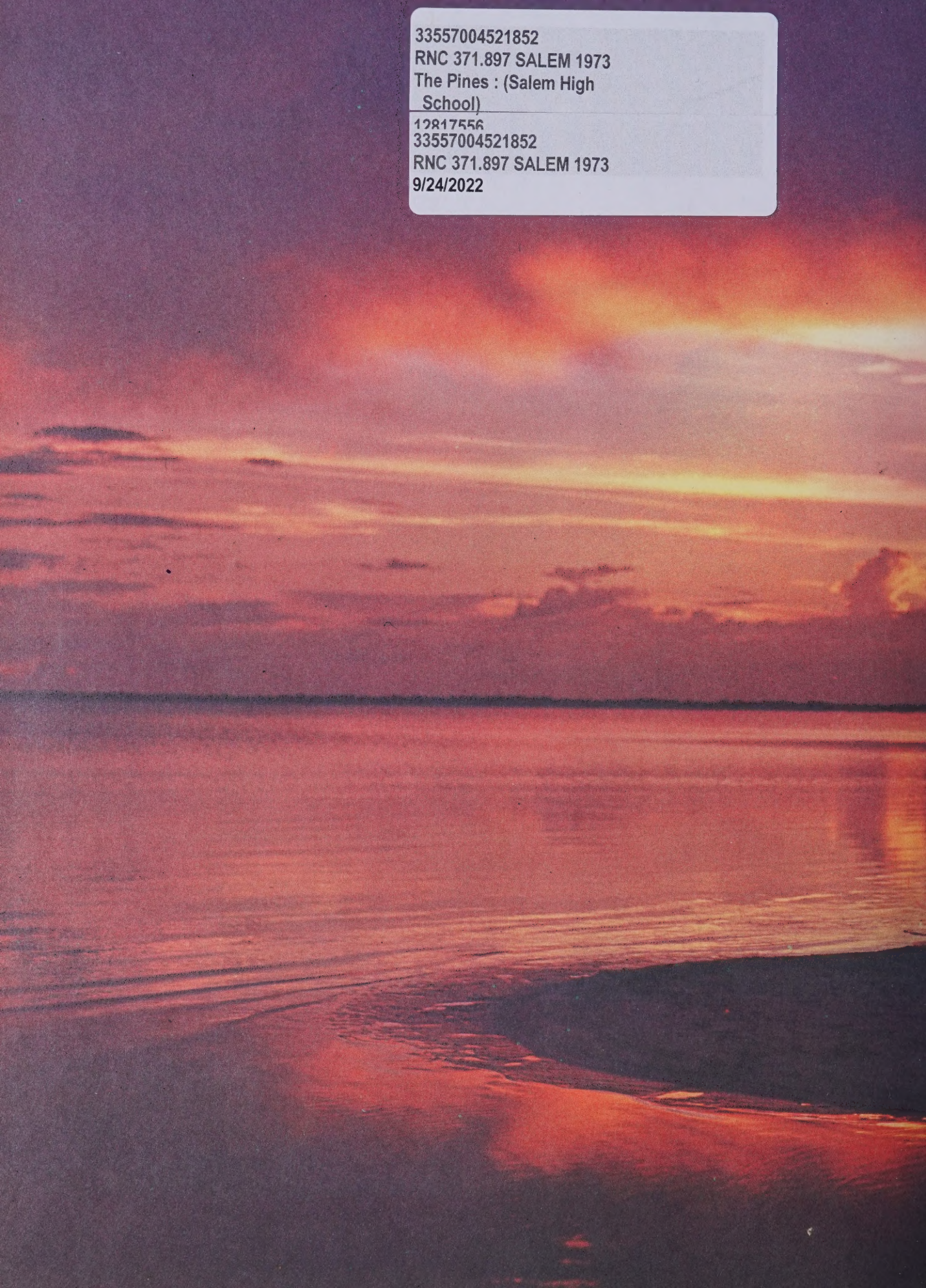

33557004521852
RNC 371.897 SALEM 1973
The Pines : (Salem High
School)
12817556
33557004521852
RNC 371.897 SALEM 1973
9/24/2022

BURKE COUNTY PUBLIC LIBRARY SYSTEM
3 3557 004521852